



KANSAS CORPORATION COMMISSION 1152412
OIL & GAS CONSERVATION DIVISION

Form ACO-4
Form must be typed
March 2009

APPLICATION FOR COMMINGLING OF PRODUCTION (K.A.R. 82-3-123) OR FLUIDS (K.A.R. 82-3-123a) *Commingling ID #* _____

OPERATOR: License # _____ API No. 15 - _____
 Name: _____ Spot Description: _____
 Address 1: _____ Sec. _____ Twp. _____ S. R. _____ East West
 Address 2: _____ Feet from North / South Line of Section
 City: _____ State: _____ Zip: _____ + _____ Feet from East / West Line of Section
 Contact Person: _____ County: _____
 Phone: (_____) _____ Lease Name: _____ Well #: _____

1. Name and upper and lower limit of each production interval to be commingled:
 Formation: _____ (Perfs): _____
 Formation: _____ (Perfs): _____
 Formation: _____ (Perfs): _____
 Formation: _____ (Perfs): _____
 Formation: _____ (Perfs): _____

2. Estimated amount of fluid production to be commingled from each interval:
 Formation: _____ BOPD: _____ MCFPD: _____ BWPD: _____
 Formation: _____ BOPD: _____ MCFPD: _____ BWPD: _____
 Formation: _____ BOPD: _____ MCFPD: _____ BWPD: _____
 Formation: _____ BOPD: _____ MCFPD: _____ BWPD: _____
 Formation: _____ BOPD: _____ MCFPD: _____ BWPD: _____

3. Plat map showing the location of the subject well, all other wells on the subject lease, and all wells on offsetting leases within a 1/2 mile radius of the subject well, and for each well the names and addresses of the lessee of record or operator.

4. Signed certificate showing service of the application and affidavit of publication as required in K.A.R. 82-3-135a.

For Commingling of PRODUCTION ONLY, include the following:

- 5. Wireline log of subject well. Previously Filed with ACO-1: Yes No
- 6. Complete Form ACO-1 (*Well Completion form*) for the subject well.

For Commingling of FLUIDS ONLY, include the following:

- 7. Well construction diagram of subject well.
- 8. Any available water chemistry data demonstrating the compatibility of the fluids to be commingled.

AFFIDAVIT: I am the affiant and hereby certify that to the best of my current information, knowledge and personal belief, this request for commingling is true and proper and I have no information or knowledge, which is inconsistent with the information supplied in this application.

Submitted Electronically

KCC Office Use Only

Denied Approved

15-Day Periods Ends: _____

Approved By: _____ Date: _____

Protests may be filed by any party having a valid interest in the application. Protests must be in writing and comply with K.A.R. 82-3-135b and must be filed within 15 days of publication of the notice of application.

AFFIDAVIT OF NOTICE SERVED

RE: Application for Commingling of Production

Well Name: Glennis #1-27

Legal Location: SW/NE/NE/SE Section 27-13S-31W, Gove County, Kansas

The undersigned hereby certifies that he/she is a duly authorized agent for the applicant, and that on the 23rd day of July, 2013, a true and correct copy of the application referenced above was delivered or mailed to the following parties:

**Shakespeare Oil Company, Inc., 202 W. Main, Salem, IL 62881
Grand Mesa Operating Company, 1700 N. Waterfront Pkwy, B600,
Wichita, KS 67206-5514**

I further attest that notice of the filing of this application was published in **The Gove County Advocate**, the official county publication of **Gove County, Kansas** and the **Wichita Eagle**, Wichita, Kansas. Copies of these affidavits of publication are attached.

Signed this 23rd day of July, 2013.

GRAND MESA OPERATING COMPANY

Applicant of Duly Authorized Agent: _____

Michael J. Reilly, President

Subscribed and sworn to before me this 23rd day of July, 2013.

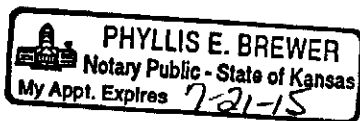

Notary Public: _____

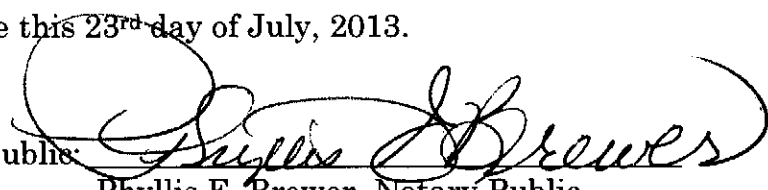
Phyllis E. Brewer, Notary Public
11817 W. Jamesburg St. 925
Wichita, KS 67212

My Commission Expires: July 21, 2015

BEFORE THE STATE CORPORATION COMMISSION
OF THE STATE OF KANSAS
NOTICE OF FILING APPLICATION

RE: Grand Mesa Operating Company, License #9855– Application for a commingling of production for the Glennis #1-27, located in Gove County, Kansas.

TO: All Oil & Gas Producers, Unleased Mineral Interest Owners, Landowners and all persons concerned.

You, and each of you, are hereby notified that Grand Mesa Operating Company – has filed an application for commingling production or fluids from the Lansing, Ft. Scott, Vertigris and the Johnson Formations. The subject well, the Glennis #1-27, is located 2141 feet from the south line and 541 feet from the east line in the SW NE NE SE of Section 27, Township 13 South, Range 31 West, Gove County, Kansas.

Any persons who object to or protest this application shall be required to file their objections or protest with the Conservation Division of the State Corporation Commission of the State of Kansas within fifteen (15) days of the publication of this notice. These protests shall be filed pursuant to Commission regulations and must state specific reasons why granting the application may cause waste, violate correlative rights or pollute the natural resources of the State of Kansas.

All persons interested or concerned shall take notice of the foregoing and shall govern themselves accordingly.

Grand Mesa Operating Company
Michael J. Reilly, President
1700 N. Waterfront Pkwy, Bldg 600
Wichita, KS 67206-5514
(316) 265-3000

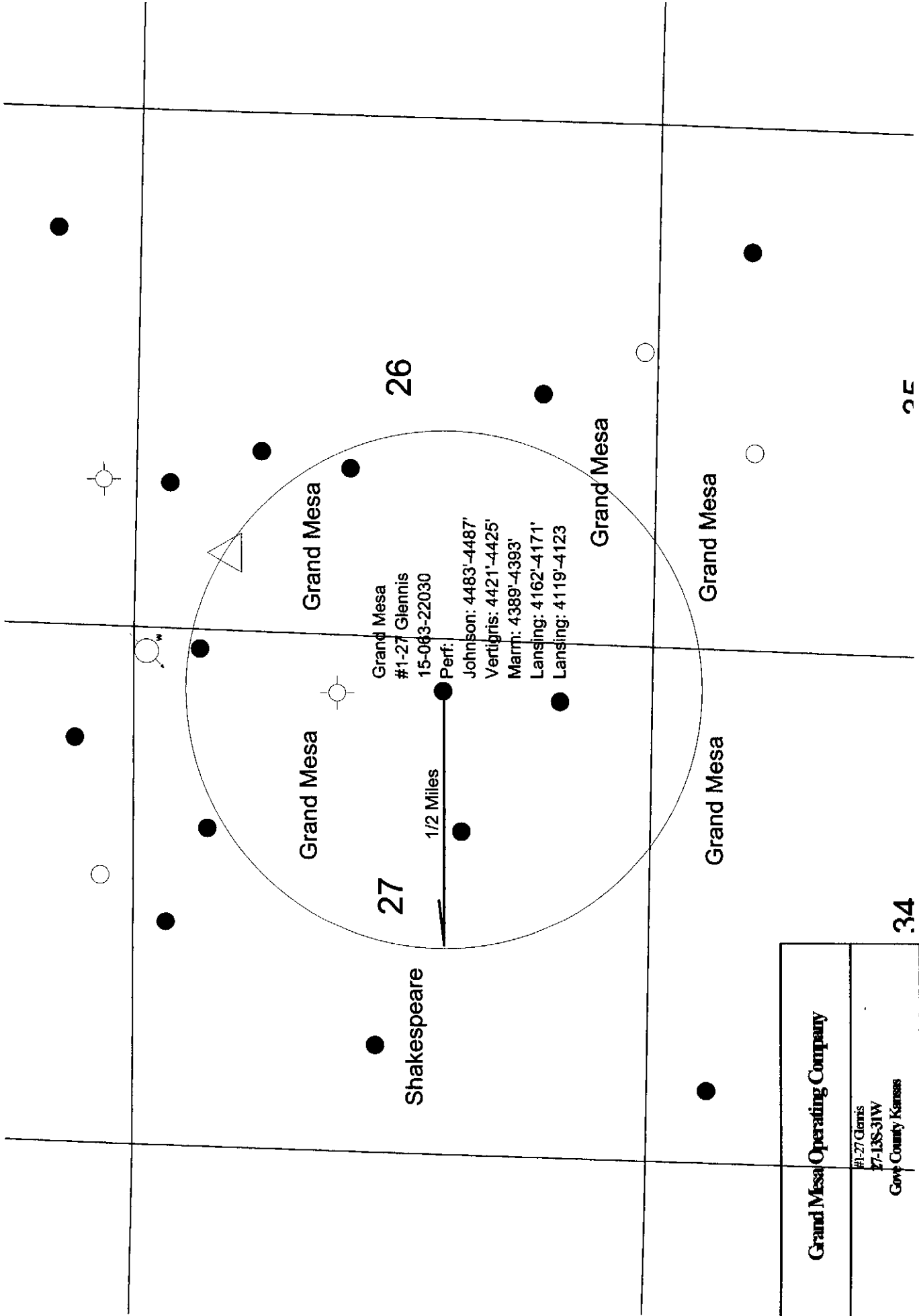

Grand Mesa Operating Company	
#1-27 Glennis 27-138-31W Gow County Kansas	
Author: <name>	Date: 12 July, 2013

34

**GRAND
MESA**

OPERATING COMPANY

(316) 265-3000
FAX: (316) 265-3455

1700 N. WATERFRONT PARKWAY
BLDG. 600
WICHITA, KANSAS 67208-5514

July 23, 2013

Grand Mesa Operating Company
1700 N. Waterfront Pkwy, Bldg 600
Wichita, KS 67206

RE: Application for Commingling
Glennis #1-27; SW/NE/NE/SE Sec. 27-13S-31W
Gove County, Kansas

To Whom It May Concern:

Per Kansas Corporation Commission (KCC) regulations 82-3-123 and 82-3-135(a) Grand Mesa Operating Company is providing notice to you regarding the commingling of wellbore production in the above-described well. Please find the attached "APPLICATION FOR COMMINGLING OF PRODUCTION OR FLUIDS", KCC form ACO-4. If you have any questions, please contact me at (316) 265-3000.

Very truly yours,

~~GRAND MESA OPERATING COMPANY~~

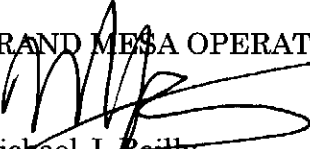
Michael J. Reilly
President

MJR;peb

Enclosures

**GRAND
MESA**

OPERATING COMPANY

(316) 265-3000
FAX: (316) 265-3455

1700 N. WATERFRONT PARKWAY
BLDG. 800
WICHITA, KANSAS 67208-5514

July 23, 2013

Shakespeare Oil Company, Inc.
202 W. Main
Salem, IL 62881

RE: Application for Commingling
Glennis #1-27; SW/NE/NE/SE Sec. 27-13S-31W
Gove County, Kansas

To Whom It May Concern:

Per Kansas Corporation Commission (KCC) regulations 82-3-123 and 82-3-135(a) Grand Mesa Operating Company is providing notice to you regarding the commingling of wellbore production in the above-described well. Please find the attached "APPLICATION FOR COMMINGLING OF PRODUCTION OR FLUIDS", KCC form ACO-4. If you have any questions, please contact me at (316) 265-3000.

Very truly yours,

GRAND MESA OPERATING COMPANY

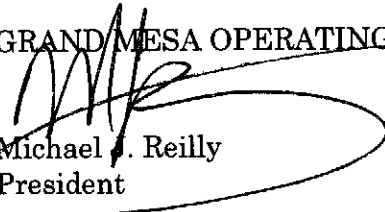
Michael J. Reilly
President

MJR;peb

Enclosures

AFFIDAVIT OF PUBLICATION

State of Kansas,

Gove County, ss:

Roxanne Broeckelman,

being first duly sworn, deposes and

says: That she is

co-publisher of

Gove County Advocate, a weekly newspaper printed in the State of Kansas, and published in and of general circulation in Gove County, Kansas, with a general paid circulation on a weekly basis in Gove County, Kansas, and that said newspaper is not a trade, religious or fraternal publication.

Said newspaper is a weekly published at least 50 times a year; and has been so published continuously and uninterruptedly in said county and state for a period of more than five years prior to the first publication of said notice; and has been admitted at the post office in Quinter in said county as periodical class mail matter.

That the attached notice is a true copy thereof and was published in the regular and entire issue of said

newspaper for one consecutive week(s), the first publication thereof being made as aforesaid on the 31st day of July, 2013, with subsequent publications being made on the following dates:

_____, _____
_____, _____
_____, _____
_____, _____
_____, _____
_____, _____

Printer's Fee \$ 22.55

Additional Copies \$ _____

Affidavit Fees \$ 2.00

Total Publication Fees . \$ 24.55

Roxanne Broeckelman

Subscribed and sworn to before me this 31st day of

July, 2013

Linda L. Zerr
Notary Public

My commission expires:

January 8, 2017

LEGAL ADVERTISING

(Published in the Gove County Advocate, Quinter, KS, Wed., July 31, 2013 - 1t)

BEFORE THE STATE CORPORATION COMMISSION OF THE STATE OF KANSAS NOTICE OF FILING APPLICATION

RE: Grand Mesa Operating Company, License #9855- Application for a commingling of production for the Glennis #1-27, located in Gove County, Kansas.

TO: All Oil & Gas Producers, Unleased Mineral Interest Owners, Landowners and all persons concerned.

You, and each of you, are hereby notified that Grand Mesa Operating Company - has filed an application for commingling production or fluids from the Lansing, Ft. Scott, Vertigris and the Johnson Formations. The subject well, the Glennis #1-27, is located 2141 feet from the south line and 541 feet from the east line in the SW NE NE SE of Section 27, Township 13 South, Range 31 West, Gove County, Kansas.

Any persons who object to or protest this application shall be required to file their objections or protest with the Conservation Division of the State Corporation Commission of the State of Kansas within fifteen (15) days of the publication of this notice. These protests shall be filed pursuant to Commission regulations and must state specific reasons why granting the application may cause waste, violate correlative rights or pollute the natural resources of the State of Kansas.

All persons interested or concerned shall take notice of the foregoing and shall govern themselves accordingly.

Grand Mesa Operating Company
Michael J. Reilly, President
1700 N. Waterfront Pkwy, Bldg 600
Wichita, KS 67206-5514
(316) 265-3000

LINDA L. ZERR
NOTARY PUBLIC
STATE OF KANSAS
My Appt. Exp. 1-8-2017

AFFIDAVIT

JUL 31 2013

STATE OF KANSAS \
- SS.
County of Sedgwick /

Mark Fletchall, of lawful age, being first duly sworn, deposeth and saith: That he is Record Clerk of The Wichita Eagle, a daily newspaper published in the City of Wichita, County of Sedgwick, State of Kansas, and having a general paid circulation on a daily basis in said County, which said newspaper has been continuously and uninterruptedly published in said County for more than one year prior to the first publication of the notice hereinafter mentioned, and which said newspaper has been entered as second class mail matter at the United States Post Office in Wichita, Kansas, and which said newspaper is not a trade, religious or fraternal publication and that a notice of a true copy is hereto attached was published in the regular and entire Morning issue of said The Wichita Eagle for 1 issues, that the first publication of said notice was

made as aforesaid on the 26th

July A.D. 2013, with

subsequent publications being made on the following dates:

LEGAL PUBLICATION

PUBLISHED IN THE WICHITA EAGLE
JULY 26, 2013 (3257352)
BEFORE THE STATE CORPORATION COMMISSION
OF THE STATE OF KANSAS
NOTICE OF FILING APPLICATION

RE: Grand Mesa Operating Company, License #9855- Application for a commingling of production for the Glennis #1-27, located in Gove County, Kansas.

TO: All Oil & Gas Producers, Unleased Mineral Interest Owners, Landowners and all persons concerned.

You, and each of you, are hereby notified that Grand Mesa Operating Company - has filed an application for commingling production or fluids from the Lansing, Ft. Scott, Vertigris and the Johnson Formations. The subject well, the Glennis #1-27, is located 2141 feet from the south line and 541 feet from the east line in the SW NE NE SE of Section 27, Township 13 South, Range 31 West, Gove County, Kansas. Any persons who object to or protest this application shall be required to file their objections or protest with the Conservation Division of the State Corporation Commission of the State of Kansas within fifteen (15) days of the publication of this notice. These protests shall be filed pursuant to Commission regulations and must state specific reasons why granting the application may cause waste, violate correlative rights or pollute the natural resources of the State of Kansas.

All persons interested or concerned shall take notice of the foregoing and shall govern themselves accordingly.

Grand Mesa Operating Company
Michael J. Reilly, President
1700 N. Waterfront Pkwy, Bldg 600
Wichita, KS 67206-5514
(316) 265-3000

And affiant further says that he has personal knowledge of the statements above set forth and that they are true.

Mark Fletchall

Subscribed and sworn to before me this

26th day of July, 2013

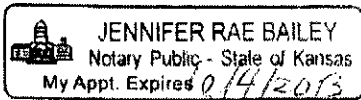

[Signature]
Notary Public Sedgwick County, Kansas

Printer's Fee : **\$110.80**

Mark Sievers, Chairman
Thomas E. Wright, Commissioner
Shari Feist Albrecht, Commissioner

Sam Brownback, Governor

August 15, 2013

Michael J. Reilly
Grand Mesa Operating Company
1700 N Waterfront Pkwy, Bldg 600
Wichita, KS 67206-5514

RE: Approved Commingling CO081301
Glennis 1-27, Sec.27-T13S-R31W, Gove County
API No. 15-063-22030-00-01

Dear Mr. Reilly:

Your Application for Commingling (ACO-4) for the above described well has been reviewed and approved by the Kansas Corporation Commission (KCC) per K.A.R. 82-3-123. Notice was examined and found to be proper per K.A.R. 82-3-135a. No protest had been filed within the 15-day protest period. This application, which was received by the KCC on August 6, 2013, concerns approval to simultaneously produce from the following sources of supply through the same tubing string in the same wellbore:

Source of Supply	Estimated Current Production			Perf Depth
	BOPD	MCFPD	BWPD	
Lansing	63.0	0.0	15.0	4119-4170
Ft. Scott	0.0	0.0	0.0	4389-4393
Vertigris	0.0	0.0	0.0	4421-4425
Johnson	3.0	0.0	5.0	4483-4487
Total Estimated Current Production	66.0	0.0	20.0	

Based upon the depth of the Johnson formation perforations, total oil production shall not exceed 200 BOPD and total gas production shall not exceed 50% of the absolute open flow (AOF).

Commingling ID number CO081301 has been assigned to this approved application. Use this number for well completion reports (ACO-1) and other correspondence that may concern this approved commingling.

Sincerely,

Rick Hestermann
Production Department