



APPLICATION FOR COMMINGLING OF PRODUCTION (K.A.R. 82-3-123) OR FLUIDS (K.A.R. 82-3-123a) *Commingling ID # _____*

OPERATOR: License # _____ API No. 15 - _____
Name: _____ Spot Description: _____
Address 1: _____ - - - - - Sec. _____ Twp. _____ S. R. _____ East West
Address 2: _____ Feet from North / South Line of Section
City: _____ State: _____ Zip: _____ + _____ Feet from East / West Line of Section
Contact Person: _____ County: _____
Phone: (_____) _____ Lease Name: _____ Well #: _____

1. Name and upper and lower limit of each production interval to be commingled:
Formation: _____ (Perfs): _____
Formation: _____ (Perfs): _____
Formation: _____ (Perfs): _____
Formation: _____ (Perfs): _____
Formation: _____ (Perfs): _____

2. Estimated amount of fluid production to be commingled from each interval:
Formation: _____ BOPD: _____ MCFPD: _____ BWPD: _____
Formation: _____ BOPD: _____ MCFPD: _____ BWPD: _____
Formation: _____ BOPD: _____ MCFPD: _____ BWPD: _____
Formation: _____ BOPD: _____ MCFPD: _____ BWPD: _____
Formation: _____ BOPD: _____ MCFPD: _____ BWPD: _____

3. Plat map showing the location of the subject well, all other wells on the subject lease, and all wells on offsetting leases within a 1/2 mile radius of the subject well, and for each well the names and addresses of the lessee of record or operator.

4. Signed certificate showing service of the application and affidavit of publication as required in K.A.R. 82-3-135a.

For Commingling of PRODUCTION ONLY, include the following:

- 5. Wireline log of subject well. Previously Filed with ACO-1: Yes No
- 6. Complete Form ACO-1 (*Well Completion form*) for the subject well.

For Commingling of FLUIDS ONLY, include the following:

- 7. Well construction diagram of subject well.
- 8. Any available water chemistry data demonstrating the compatibility of the fluids to be commingled.

AFFIDAVIT: I am the affiant and hereby certify that to the best of my current information, knowledge and personal belief, this request for commingling is true and proper and I have no information or knowledge, which is inconsistent with the information supplied in this application.

Submitted Electronically

KCC Office Use Only
 Denied Approved
15-Day Periods Ends: _____
Approved By: _____ Date: _____

Protests may be filed by any party having a valid interest in the application. Protests must be in writing and comply with K.A.R. 82-3-135b and must be filed within 15 days of publication of the notice of application.

First published in the
Meade County News on
Wednesday, August 21,
2013

Affidavit of Publication

State of Kansas, County of Meade, ss:
Thomas E. Kuhns, of lawful age, being
first duly sworn on oath says that he is
the principal clerk - bookkeeper of
Meade County News, a weekly
newspaper printed and published at
Meade, KS; that said newspaper has the
following qualifications: (a) it has been
published at least fifty (50) times a year
and has so published at least five (5)
years prior to the first publication of the
attached notice; (b) it is entered at the
post office as periodical mail matter; (c)
it has a general paid circulation on a
weekly basis in said county and it is not
a trade, religious or fraternal publication;
and (d) it is published in Meade County,
Kansas; and that the attached legal
notice being a copy of Filing Application
as per clipping attached, was published
in the regular and entire weekly edition
of said newspaper and not any
supplement thereof for 1 consecutive
week(s), the first publication being on
the 21st of August, 2013, and the last
publication being on the 21st day of
August, 2013.



Subscribed and sworn to before me this
21st day of August
2013.

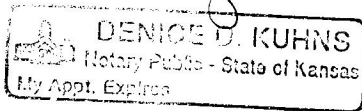



My Appointment Expires: 5/9/15

Publication Fee: 82.00

**BEFORE THE STATE
CORPORATION
COMMISSION**

**OF THE STATE OF
KANSAS
NOTICE OF FILING
APPLICATION**

**Re: Strat Land Exploration
Company, License
#34322 - Application
for a commingling
of production for
the Clawson #1-21,
located in Meade
County, KS**

TO: All Oil & Gas
Producers, Unleased
Mineral Interest
Owners, Landowners
and all persons
concerned.

rights or pollute the natural
resources of the State of
Kansas.

All persons interested
or concerned shall take
notice of the foregoing and
shall govern themselves
accordingly.

**Strat Land Exploration
Company**

**Rick Hall, Chief
Operating Officer
15 E 5th St, Ste 2020
Tulsa, OK 74103
(918) 584-3844 x21**

You, and each of you,
are hereby notified that
Strat Land Exploration
Company- has filed
an application for
commingling production
or fluids from the St.
Louis, Chester Lime and
Cherokee Formations. The
subject well, the Clawson
#1-21, is located 330' from
the north line and 2310 feet
from the East line in the
NW NW NE of Section
21-Township 31 South,
Range 30 West, Meade
County, Kansas.

Any persons who object
to or protest this application
shall be required to file their
objections or protest with
the Conservation Division
of the State Corporation
Commission of the State of
Kansas within fifteen (15)
days of the publication of
this notice. These protests
shall be filed pursuant to
Commission regulations
and must state specific
reasons why granting the
application may cause
waste, violate correlative

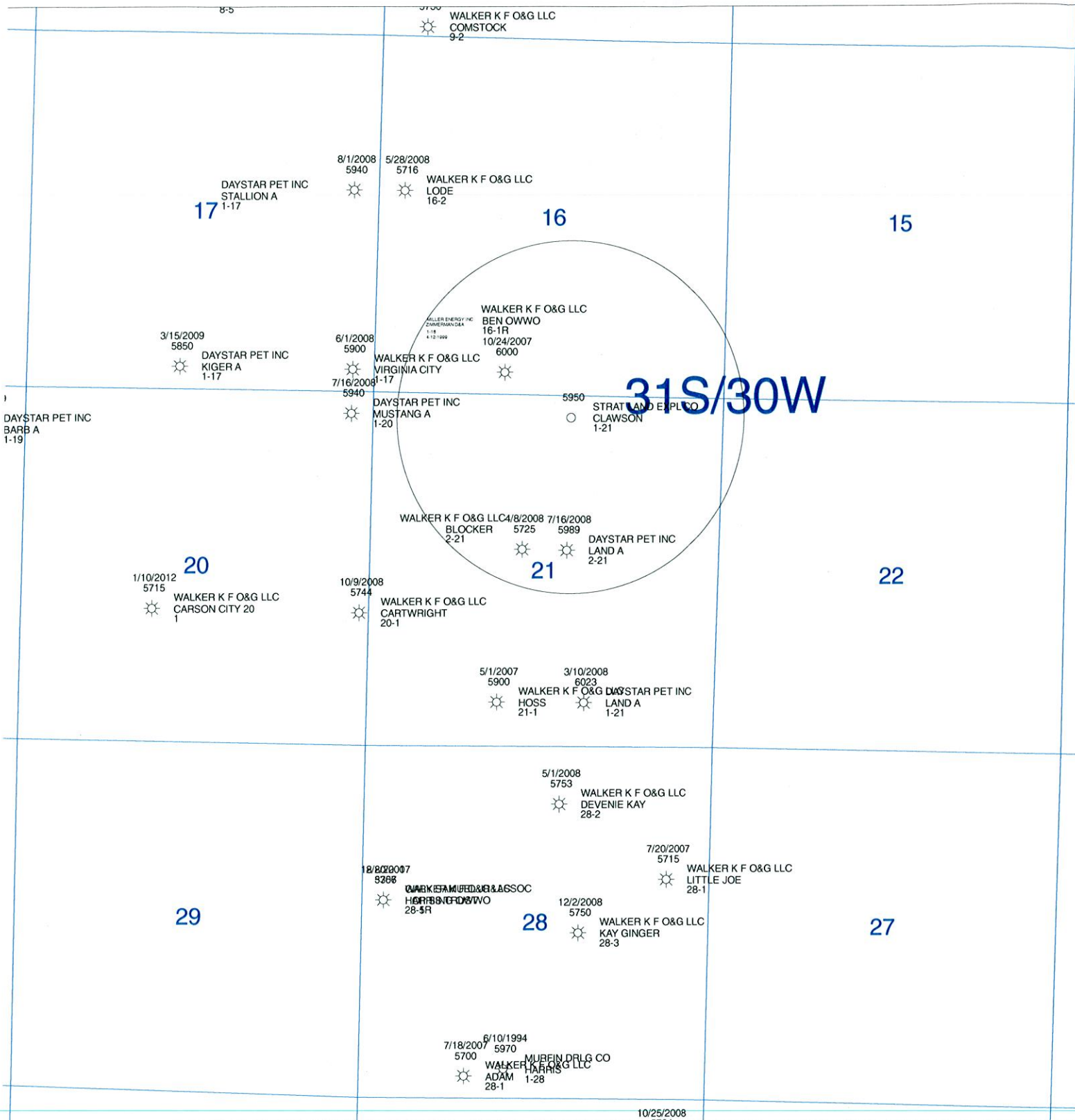

 <p>STRAT LAND EXPLORATION CO.</p> <p>Est. 1980</p>	<p>STRAT LAND EXPLORATION CO.</p>	
	<p>Clawson #1-21 Sec. 21-T31S-R30W Meade Co., KS</p>	
<p>Date: 17 July, 2013</p>	<p>Geologist: Jim Bohanan</p>	
<p>Scale: 1" = 2000'</p>	<p>File Name: Clawson 21-31-30.gmp</p>	

AFFIDAVIT

STATE OF KANSAS \
- SS.
County of Sedgwick /

Mark Fletchall, of lawful age, being first duly sworn, deposeth and saith: That he is Record Clerk of The Wichita Eagle, a daily newspaper published in the City of Wichita, County of Sedgwick, State of Kansas, and having a general paid circulation on a daily basis in said County, which said newspaper has been continuously and uninterruptedly published in said County for more than one year prior to the first publication of the notice hereinafter mentioned, and which said newspaper has been entered as second class mail matter at the United States Post Office in Wichita, Kansas, and which said newspaper is not a trade, religious or fraternal publication and that a notice of a true copy is hereto attached was published in the regular and entire Morning issue of said The Wichita Eagle for 1 issues, that the first publication of said notice was

made as aforesaid on the 12th

September A.D. 2013, with

subsequent publications being made on the following dates:

And affiant further says that he has personal knowledge of the statements above set forth and that they are true.

Mark Fletchall

Subscribed and sworn to before me this

12th day of September, 2013

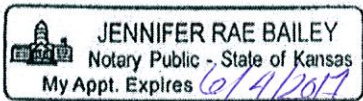

Jennifer Rae Bailey
Notary Public Sedgwick County, Kansas

Printer's Fee : \$110.80

LEGAL PUBLICATION
PUBLISHED IN THE WICHITA EAGLE
SEPTEMBER 12, 2013 (3264895)
BEFORE THE STATE CORPORATION
COMMISSION OF THE STATE OF KANSAS
NOTICE OF FILING APPLICATION
Re: Strat Land Exploration Company, License #34322 - Application for a commingling of production for the Clawson #1-21, located in Meade County, KS
TO: All Oil & Gas Producers, Unleased Mineral Interest Owners, Landowners and all persons concerned.
You, and each of you, are hereby notified that Strat Land Exploration Company - has filed an application for commingling production or fluids from the St. Louis, Chester Lime and Cherokee Formations. The subject well, the Clawson #1-21, is located 330' from the north line and 2310 feet from the East line in the NW NW NE of Section 21 - Township 31 South, Range 30 West, Meade County, Kansas.
Any persons who object to or protest this application shall be required to file their objections or protest with the Conservation Division of the State Corporation Commission of the State of Kansas within fifteen (15) days of the publication of this notice. These protests shall be filed pursuant to Commission regulations and must state specific reasons why granting the application may cause waste, violate correlative rights or pollute the natural resources of the State of Kansas.
All persons interested or concerned shall take notice of the foregoing and shall govern themselves accordingly.
Strat Land Exploration Company
Rick Hall, Chief Operating Officer
15 E. 5th St., Ste. 2020
Tulsa, OK 74103
(918) 584-3844 x21

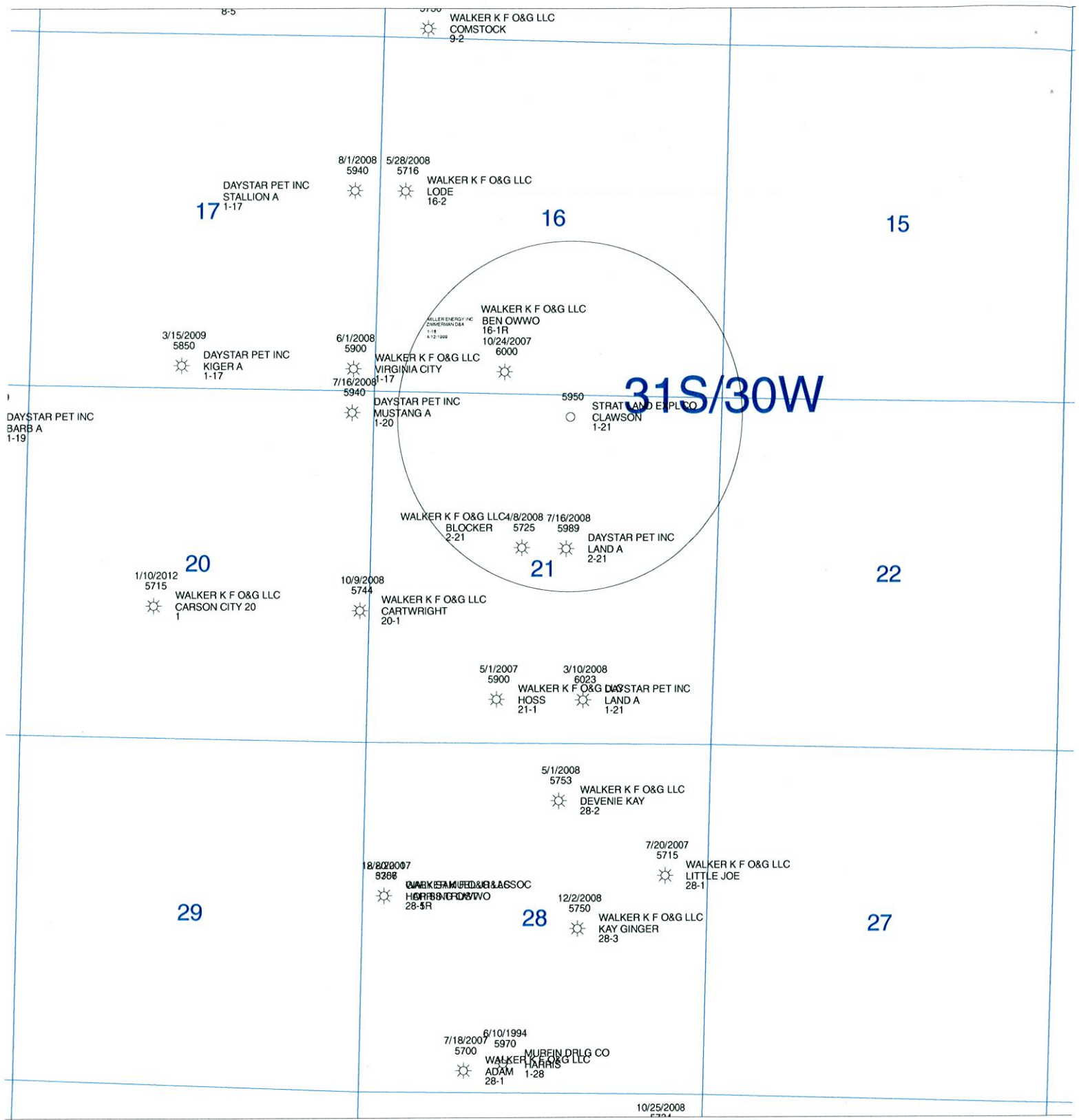

I, Dolores M Jansen, Sr. Prod/Reg Asst for Strat Land Exploration Co, do certify on behalf of Jim Bohanan, Company Geologist, that service of application and affidavit of publication has been made to Daystar Petroleum Inc. and K F Walker O&G LLC.

Dolores M Jansen
9/12/13

	STRAT LAND EXPLORATION CO.	
	Clawson #1-21 Sec. 21-T31S-R30W Meade Co., KS	
Date: 17 July, 2013 Scale: 1" = 2000'	Geologist: Jim Bohanan File Name: Clawson 21-31-30.gmp	

September 27, 2013

Dee Jansen
Strat Land Exploration Co
15 E. 5th St. Ste 2020
Tulsa, OK 74103

RE: Approved Commingling CO091302
Clawson 1-21, Sec. 21-T31S-R30W, Meade County
API No. 15-119-21340-00-00

Dear Ms. Jansen:

Your Application for Commingling (ACO-4) for the above described well has been reviewed and approved by the Kansas Corporation Commission (KCC) per K.A.R. 82-3-123. Notice was examined and found to be proper per K.A.R. 82-3-135a. No protest had been filed within the 15-day protest period. This application, which was received by the KCC on September 16, 2013, concerns approval to simultaneously produce from the following sources of supply through the same tubing string in the same wellbore:

Source of Supply	Estimated Current Production			Perf Depth
	BOPD	MCFPD	BWPD	
St. Louis	25.0	35.0	6.0	5846-58
Chester Lime	0.0	355.0	0.0	5442-78
Cherokee	25.0	35.0	6.0	5284-90
Total Estimated Current Production	50.0	425.0	12.0	

Based upon the depth of the St. Louis formation perforations, total oil production shall not exceed 200 BOPD and total gas production shall not exceed 50% of the absolute open flow (AOF).

File Form ACO-1 upon completion of the well to commingle.

Commingling ID number CO091302 has been assigned to this approved application. Use this number for well completion reports (ACO-1) and other correspondence that may concern this approved commingling.

Sincerely,

Rick Hestermann
Production Department