



APPLICATION FOR COMMINGLING OF PRODUCTION (K.A.R. 82-3-123) OR FLUIDS (K.A.R. 82-3-123a) *Commingling ID # _____*

OPERATOR: License # _____ API No. 15 - _____
Name: _____ Spot Description: _____
Address 1: _____ - - - - - Sec. _____ Twp. _____ S. R. _____ East West
Address 2: _____ Feet from North / South Line of Section
City: _____ State: _____ Zip: _____ + _____ Feet from East / West Line of Section
Contact Person: _____ County: _____
Phone: (_____) _____ Lease Name: _____ Well #: _____

1. Name and upper and lower limit of each production interval to be commingled:
Formation: _____ (Perfs): _____
Formation: _____ (Perfs): _____
Formation: _____ (Perfs): _____
Formation: _____ (Perfs): _____
Formation: _____ (Perfs): _____

2. Estimated amount of fluid production to be commingled from each interval:
Formation: _____ BOPD: _____ MCFPD: _____ BWPD: _____
Formation: _____ BOPD: _____ MCFPD: _____ BWPD: _____
Formation: _____ BOPD: _____ MCFPD: _____ BWPD: _____
Formation: _____ BOPD: _____ MCFPD: _____ BWPD: _____
Formation: _____ BOPD: _____ MCFPD: _____ BWPD: _____

3. Plat map showing the location of the subject well, all other wells on the subject lease, and all wells on offsetting leases within a 1/2 mile radius of the subject well, and for each well the names and addresses of the lessee of record or operator.

4. Signed certificate showing service of the application and affidavit of publication as required in K.A.R. 82-3-135a.

For Commingling of PRODUCTION ONLY, include the following:

- 5. Wireline log of subject well. Previously Filed with ACO-1: Yes No
- 6. Complete Form ACO-1 (*Well Completion form*) for the subject well.

For Commingling of FLUIDS ONLY, include the following:

- 7. Well construction diagram of subject well.
- 8. Any available water chemistry data demonstrating the compatibility of the fluids to be commingled.

AFFIDAVIT: I am the affiant and hereby certify that to the best of my current information, knowledge and personal belief, this request for commingling is true and proper and I have no information or knowledge, which is inconsistent with the information supplied in this application.

Submitted Electronically

KCC Office Use Only
 Denied Approved
15-Day Periods Ends: _____
Approved By: _____ Date: _____

Protests may be filed by any party having a valid interest in the application. Protests must be in writing and comply with K.A.R. 82-3-135b and must be filed within 15 days of publication of the notice of application.

*BEFORE THE STATE CORPORATION
COMMISSION OF THE STATE OF KANSAS:
NOTICE OF FILING APPLICATION FOR COMMINGLING OF PRODUCTION*

April 28, 2014

RE: F.G. Holl Company, L.L.C. – Application for order to commingle production from the Lansing-Kansas City and the Arbuckle Formations at the McDonald #1-19 Well, Barton County, Kansas.

TO: All Oil and Gas Producers, Unleased Mineral Interest Owners, Landowners, and all persons whosoever concerned.

You, and each one of you, are hereby notified that F.G. Holl Company, L.L.C. has filed an application to commingle production from the Lansing-Kansas City and the Arbuckle Formations at its McDonald #1-19 well, located 50' S. of C S/2 NW NW NE Sec. 19-20S-13W, Barton County, Kansas.

Any persons who object or protest against this application shall be required to file their concerns with the Conservation Division of the State Corporation Commission of the State of Kansas within 15 days from the date of the publication. These protests shall be filed pursuant to Commission's regulations and must state specific reasons why the grant of the application may cause waste, violate correlative rights or pollute the natural resources of the state of Kansas. If no protests are received, this application may be granted through a summary proceeding. If valid protests are received, this matter will be set for hearing.

All persons interested or concerned shall take notice of the foregoing and shall govern themselves accordingly.

F.G. Holl Company, L.L.C
9431 E. Central, Suite 100,
Wichita, KS. 67206
(316) 684-8481

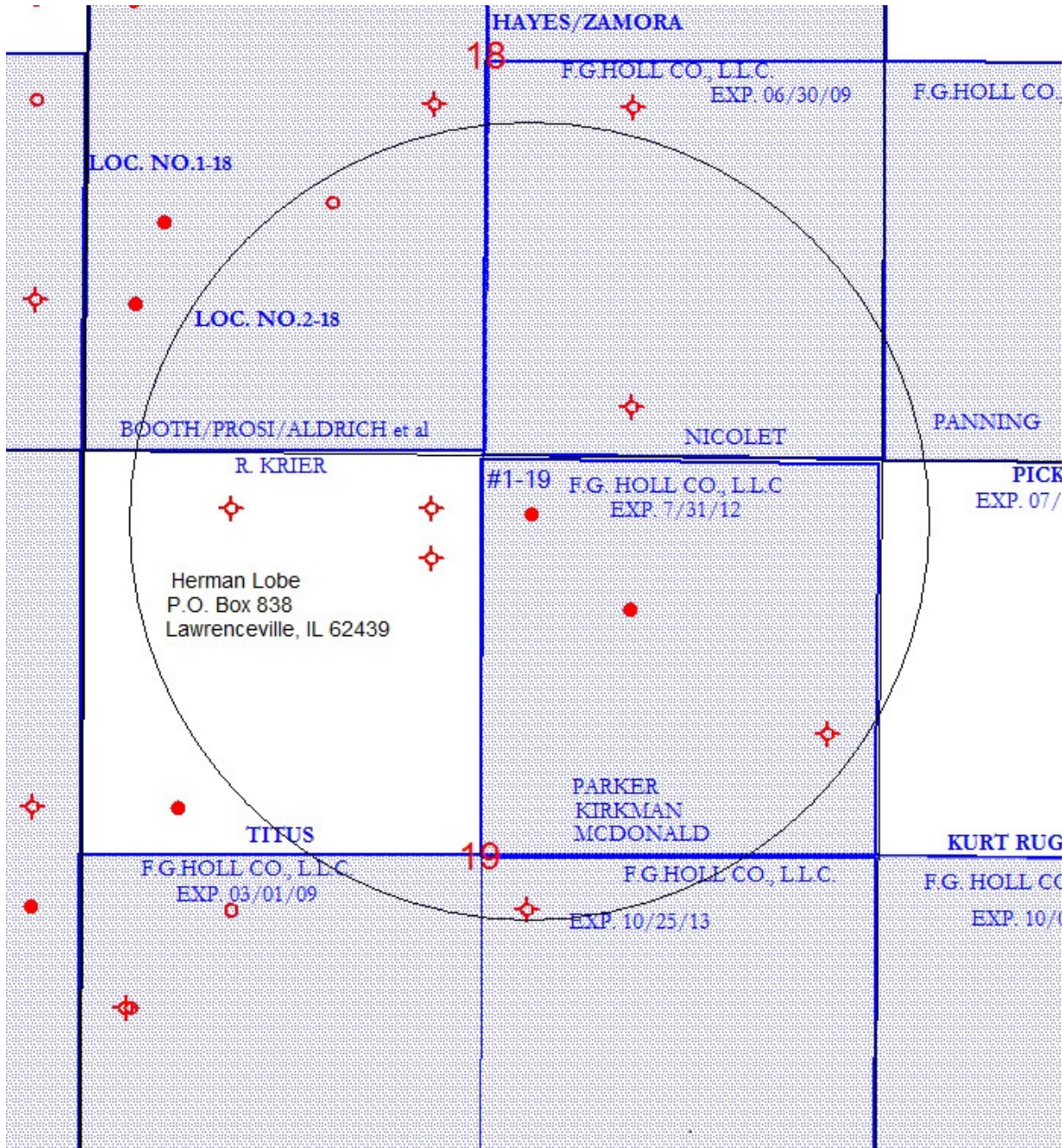

scale: 1:1200

McDonald 1-19, NE/4 Sec. 19-20S-13W, Barton County
 Commingling Application by F.G. Holl Company, LLC

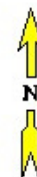

AFFIDAVIT

STATE OF KANSAS \
- SS.
County of Sedgwick /

Mark Fletchall, of lawful age, being first duly sworn, deposeth and saith: That he is Record Clerk of The Wichita Eagle, a daily newspaper published in the City of Wichita, County of Sedgwick, State of Kansas, and having a general paid circulation on a daily basis in said County, which said newspaper has been continuously and uninterruptedly published in said County for more than one year prior to the first publication of the notice hereinafter mentioned, and which said newspaper has been entered as second class mail matter at the United States Post Office in Wichita, Kansas, and which said newspaper is not a trade, religious or fraternal publication and that a notice of a true copy is hereto attached was published in the regular and entire Morning issue of said The Wichita Eagle for 1 issues, that the first publication of said notice was

made as aforesaid on the 1st of

May A.D. 2014, with

subsequent publications being made on the following dates:

And affiant further says that he has personal knowledge of the statements above set forth and that they are true.

Mark Fletchall

Subscribed and sworn to before me this

1st day of May, 2014

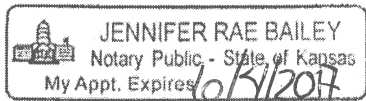

JRB
Notary Public Sedgwick County, Kansas

Printer's Fee : \$118.00

LEGAL PUBLICATION
Published in The Wichita Eagle
May 1, 2014 (3298790)
BEFORE THE STATE CORPORATION
COMMISSION OF THE STATE OF KANSAS:
NOTICE OF FILING APPLICATION FOR
COMMINGLING OF PRODUCTION
April 28, 2014
RE: F.G. Holl Company, L.L.C. - Application
for order to commingle production from
the Lansing-Kansas City and the Arbuckle
Formations at the McDonald #1-19 Well,
Barton County, Kansas.
TO: All Oil and Gas Producers, Unleased
Mineral Interest Owners, Landowners, and all
persons whosoever concerned.
You, and each one of you, are hereby notified
that F.G. Holl Company, L.L.C. has filed an
application to commingle production from
the Lansing-Kansas City and the Arbuckle
Formations at its McDonald #1-19 well, located
50' S. of C S/2 NW NW NE Sec. 19-20S-13W,
Barton County, Kansas.
Any persons who object or protest against
this application shall be required to file their
concerns with the Conservation Division of
the State Corporation Commission of the
State of Kansas within 15 days from the date
of the publication. These protests shall be
filed pursuant to Commission's regulations
and must state specific reasons why the
grant of the application may cause waste,
violate correlative rights or pollute the natural
resources of the state of Kansas. If no protests
are received, this application may be granted
through a summary proceeding. If valid
protests are received, this matter will be set
for hearing.
All persons interested or concerned shall
take notice of the foregoing and shall govern
themselves accordingly.
F.G. Holl Company, L.L.C
9431 E. Central, Suite 100,
Wichita, KS. 67206
(316) 684-8481

(First published in the Great Bend Tribune May 6, 2014)1T

BEFORE THE STATE
CORPORATION
COMMISSION OF THE
STATE OF KANSAS
NOTICE OF FILING
APPLICATION FOR
COMMINGLING OF
PRODUCTION

April 28, 2014

RE: F.G. Holl Company,
L.L.C. -Application for order
to commingle production from
the Lansing-Kansas City and
the Arbuckle Formations at the
McDonald #1-19 Well, Barton
County, Kansas.

TO: All Oil and Gas Producers,
Unleased Mineral Interest
Owners, Landowners, and all
persons whosever concerned.

You, and each of you, are hereby
notified that F.G. Holl Company,
L.L.C. has filed an application
to commingle production from
the Lansing-Kansas City and
the Arbuckle Formations at its
McDonald #1-19 well, located
50' S. of C S/2 NW NW NE Sec
19-20S-13W, Barton County,
Kansas.

Any persons who object or
protest against this application
shall be required to file their
concerns with the Conservation
Division of the State Corporation
Commission of the State of
Kansas within 15 days from the
date of the publication. These
protests shall be filed pursuant
to Commission's regulations and
must state specific reasons why
the grant of the application may
cause waste, violate correlative
rights or pollute the natural
resources of the state of Kansas.
If no protests are received, this
application may be granted
through a summary proceeding.
If valid protests are received, this
matter will be set for hearing.

All persons interested or
concerned shall take notice of
the foregoing and shall govern
themselves accordingly.
F.G. Holl Company, L.L.C 9431
E. Central, Suite 100,

Wichita, KS, 67206
(316) 684-8481

Certificate of Service

F.G. Holl Company, LLC

May 9, 2014

Re: Commingling Application for McDonalds #1-19 Well

I hereby certify that F.G. Holl Company, L.L.C. has sent out copies of the commingling application notice to the parties listed below.

Name	Mailing Address
Herma L. Loeb Oil & Gas, LLC (NW/4 of Sec. 19-20S-13W)	P.O. Box 838, Lawrenceville, IL. 62439
Ellinwood Land & Cattle, Inc. (NW/4 of Sec. 20-20S-13W)	618 SE 110 Avenue, Ellinwood, KS. 67526

Sincerely yours,



Loveness Mpanje
Petroleum Geologist

F.G. HOLL COMPANY, L.L.C.
9431 E. CENTRAL, SUITE #100
WICHITA, KANSAS 67206-2543
Phone (316) 684-8481
FAX (316) 684-0594

May 9, 2014

Ellinwood Land & Cattle, Inc.
618 SE 110 Avenue
Ellinwood, KS 67526

Re: Application to Commingle Production from the McDonald #1-19 well, located at
50' S. of C S/2 NW NW NE Sec. 19-20S-13W, Barton County, Kansas

Dear Sir,

As required by Kansas Statute K.A.R. 82-3-135 (a), please find enclosed a copy of our KCC application to commingle production from Lansing-Kansas City and Arbuckle Formations at the McDonald #1-19 well.

The law requires us to notify each operator and un-leased mineral owners within a one-half mile radius of subject well site. We are providing you notice as an offsetting operator/land owner in the W/2 NW/4 of Sec. 20-20S-13W, Barton County, Kansas.

If you have any questions, please feel free to call me at (316) 684-8481, ext. 216.
Thank you.

Sincerely yours,

A handwritten signature in black ink, appearing to read "L. Mpanje", with a horizontal line extending to the left.

Loveness Mpanje
Petroleum Geologist

F.G. HOLL COMPANY, L.L.C.
9431 E. CENTRAL, SUITE #100
WICHITA, KANSAS 67206-2543
Phone (316) 684-8481
FAX (316) 684-0594

May 9, 2014

Herman L. Loeb Oil & Gas, LLC
P.O. Box 838
Lawrenceville, IL 62439

Re: Application to Commingle Production from the McDonald #1-19 well, located at
50' S. of C S/2 NW NW NE Sec. 19-20S-13W, Barton County, Kansas

Dear Sir,

As required by Kansas Statute K.A.R. 82-3-135 (a), please find enclosed a copy of our KCC application to commingle production from Lansing-Kansas City and Arbuckle Formations at the McDonald #1-19 well.

The law requires us to notify each operator and un-leased mineral owners within a one-half mile radius of subject well site. We are providing you notice as an offsetting operator in the NW/4 of Sec. 19-20S-13W, Barton County, Kansas.

If you have any questions, please feel free to call me at (316) 684-8481, ext. 216.
Thank you.

Sincerely yours,



Loveness Mpanje
Petroleum Geologist

Conservation Division
Finney State Office Building
130 S. Market, Rm. 2078
Wichita, KS 67202-3802



Phone: 316-337-6200
Fax: 316-337-6211
<http://kcc.ks.gov/>

Shari Feist Albrecht, Chair
Jay Scott Emler, Commissioner
Pat Apple, Commissioner

Sam Brownback, Governor

May 27 , 2014

Loveness Mpanje
F. G. Holl Company LLC
9431 E Central, Ste 100
Wichita, KS 64206-2563

RE: Approved Commingling CO051401
McDonald 1-19
API No. 15-009-25856-00-00

Dear Ms. Mpanje:

Your Application for Commingling (ACO-4) for the above described well has been reviewed and approved by the Kansas Corporation Commission (KCC) per K.A.R. 82-3-123. Notice was examined and found to be proper per K.A.R. 82-3-135a. No protest had been filed within the 15-day protest period.

Based upon the depth of the Arbuckle formation perforations, total oil production shall not exceed 100 BOPD and total gas production shall not exceed 50% of the absolute open flow (AOF).

Sincerely,

Rick Hestermann
Production Department