

Section 21, T 25 S, R 10 W., Reno County, Kansas.

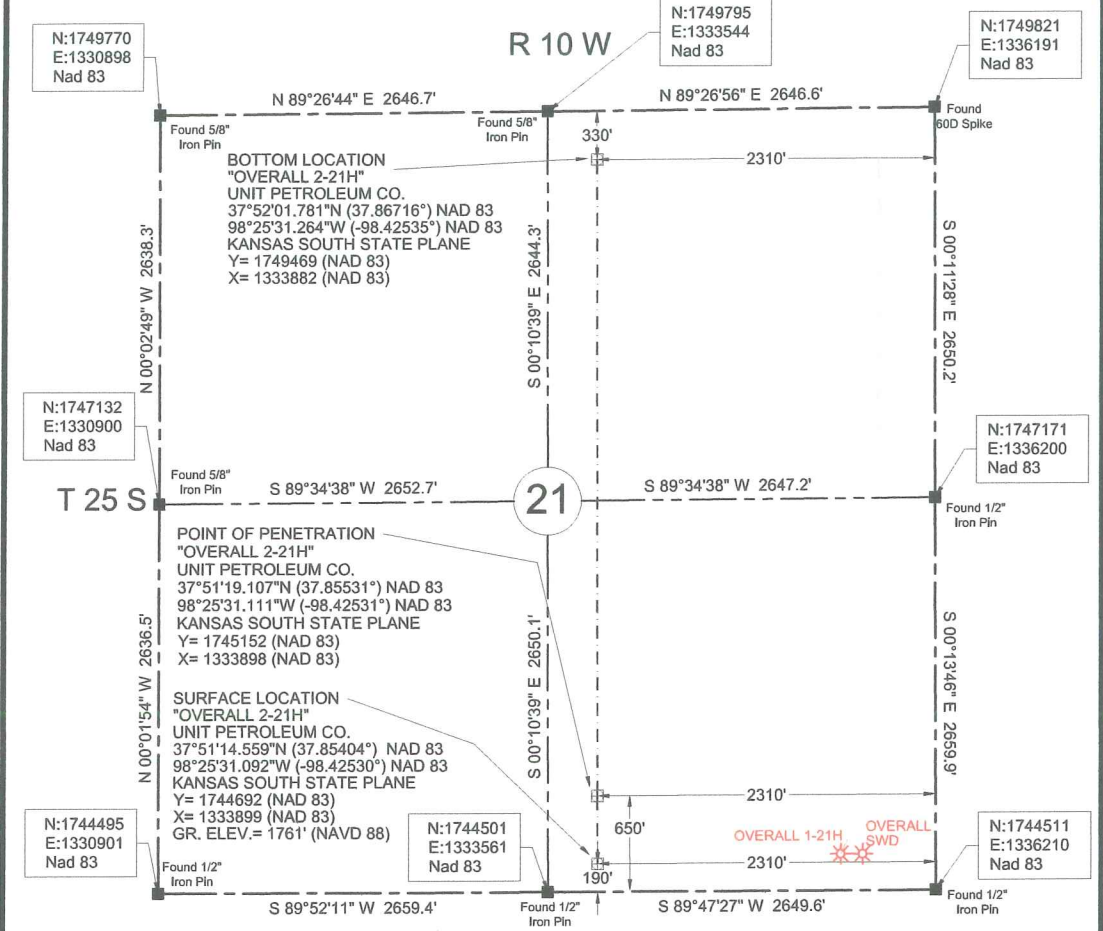

- LEGEND**
- SECTION LINE
 - - - 1/4 SECTION LINE
 - * EXISTING WELL
 - - - - EXISTING LATERAL

Datum: NAD 83
 Units: US Survey Feet
 North: Grid
 Coordinates: State Plane
 Zone: 1502
 State: Kansas
 Region: South

Description: Surface Hole Location "Overall 2-21H" situated 190 feet from the south section line and 2310 feet from the east section line of Section 21, T 25 S, R 10 W., Reno County, Kansas.

Description: Point of Penetration "Overall 2-21H" situated 650 feet from the south section line and 2310 feet from the east section line of Section 21, T 25 S, R 10 W., Reno County, Kansas.

Description: Bottom Location "Overall 2-21H" situated 330 feet from the north section line and 2310 feet from the east section line of Section 21, T 25 S, R 10 W., Reno County, Kansas.

Buried utilities are not necessarily shown. It is the contractor's responsibility to locate and preserve all utility services.



Survey is valid only if print has original seal and signature of surveyor present

JVIDENS LAND SURVEY Co., Inc. 1210 19TH STREET / P.O. BOX 943 WOODWARD, OKLAHOMA 73802 Phone 580-256-7174 - Fax 580-256-3424 roger@jvidenslandsurvey.com mike@jvidenslandsurvey.com	Survey For: Unit Petroleum Co. P.O. Box 2726 Woodward, OK 73802 Attn: Jason Rummery	JOB 157-14 DATE OF PLAT 04-08-2014 SCALE 1"=1000' SHEET 1 OF 5
	DRAWN BY C.M.G.	OKLA. CA #2064, EXP. 06/30/2015 KANSAS CA #143, EXP. 12/31/2014