

Section 19, T 26 S, R 10 W., Reno County, Kansas.

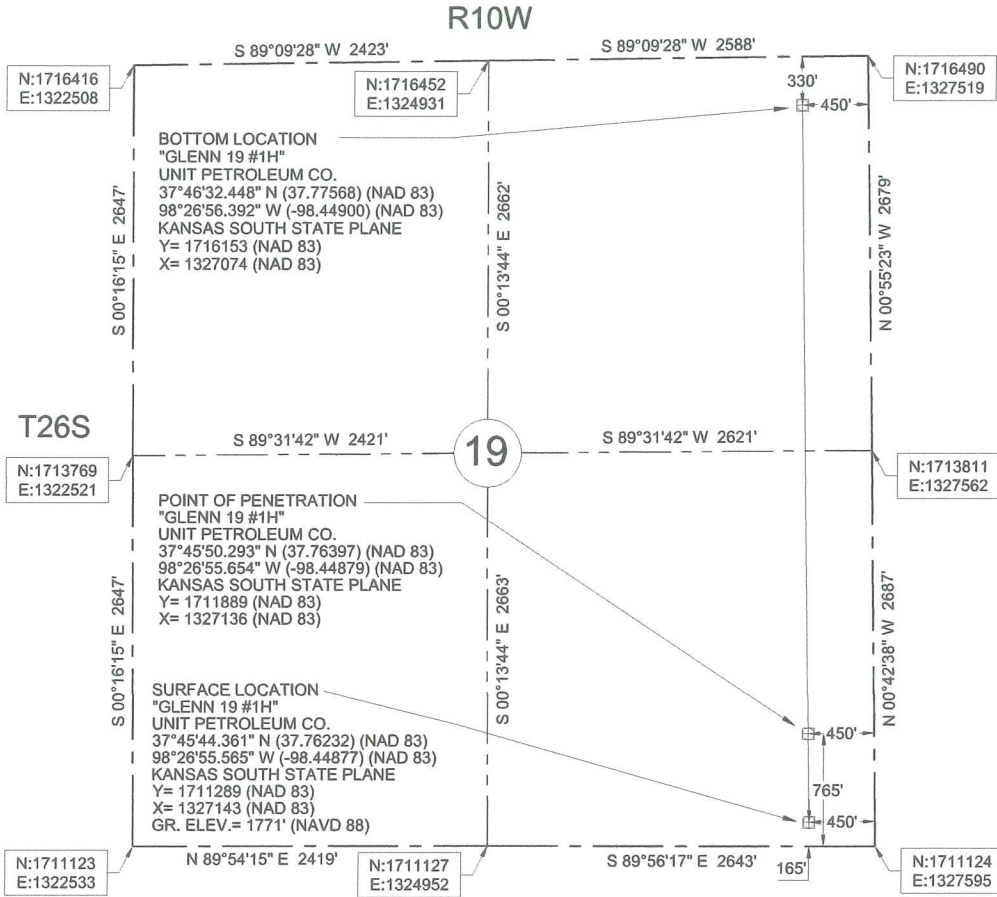

LEGEND

- SECTION LINE
- - - 1/4 SECTION LINE

0' 1000' 2000' 3000'



Datum: NAD 83
Units: US Survey Feet
North: Grid
Coordinates: State Plane
Zone: 1502
State: Kansas
Region: South

Description: Surface Hole Location Stake
"Glenn 19 #1H" situated 165 feet from the south section line and 450 feet from the east section line of Section 19, T 26 S, R 10 W., Reno County, Kansas.

Description: Point of Penetration
"Glenn 19 #1H" situated 765 feet from the south section line and 450 feet from the east section line of Section 19, T 26 S, R 10 W., Reno County, Kansas.

Description: Bottom Location
"Glenn 19 #1H" situated 330 feet from the north section line and 450 feet from the east section line of Section 19, T 26 S, R 10 W., Reno County, Kansas.



Survey is valid only if print has original seal and signature of surveyor present

**ONE CALL
KANSAS**

811

**Know what's below.
Call before you dig.**

Buried utilities are not necessarily shown. It is the contractor's responsibility to locate and preserve all utility services.



JIVIDENS LAND SURVEY CO., INC.

1210 19TH STREET / P.O. BOX 943
WOODWARD, OKLAHOMA 73802

Phone 580-256-7174 - Fax 580-256-3424
roger@jvidenslandsurvey.com mike@jvidenslandsurvey.com

Survey For:
Unit Petroleum Co.
P.O. Box 2726
Woodward, Oklahoma 73802
Attn: Jason Rummery

JOB 017-14	DATE OF PLAT 02-03-2014	SCALE 1"=1000'	SHEET 1 OF 5
---------------	----------------------------	-------------------	-----------------

DRAWN BY
C.M.G. OKLA. CA #2064, EXP. 06/30/2015
KANSAS CA #143, EXP. 12/31/2014