



KANSAS CORPORATION COMMISSION 1245209  
OIL & GAS CONSERVATION DIVISION

Form ACO-4  
Form must be typed  
March 2009

APPLICATION FOR COMMINGLING OF *Commingling ID #* \_\_\_\_\_  
PRODUCTION (K.A.R. 82-3-123) OR FLUIDS (K.A.R. 82-3-123a)

OPERATOR: License # \_\_\_\_\_ API No. 15 - \_\_\_\_\_  
Name: \_\_\_\_\_ Spot Description: \_\_\_\_\_  
Address 1: \_\_\_\_\_ - - - - - Sec. \_\_\_\_\_ Twp. \_\_\_\_\_ S. R. \_\_\_\_\_  East  West  
Address 2: \_\_\_\_\_ Feet from  North /  South Line of Section  
City: \_\_\_\_\_ State: \_\_\_\_\_ Zip: \_\_\_\_\_ + \_\_\_\_\_ Feet from  East /  West Line of Section  
Contact Person: \_\_\_\_\_ County: \_\_\_\_\_  
Phone: ( \_\_\_\_\_ ) \_\_\_\_\_ Lease Name: \_\_\_\_\_ Well #: \_\_\_\_\_

1. Name and upper and lower limit of each production interval to be commingled:  
Formation: \_\_\_\_\_ (Perfs): \_\_\_\_\_  
Formation: \_\_\_\_\_ (Perfs): \_\_\_\_\_  
Formation: \_\_\_\_\_ (Perfs): \_\_\_\_\_  
Formation: \_\_\_\_\_ (Perfs): \_\_\_\_\_  
Formation: \_\_\_\_\_ (Perfs): \_\_\_\_\_

2. Estimated amount of fluid production to be commingled from each interval:  
Formation: \_\_\_\_\_ BOPD: \_\_\_\_\_ MCFPD: \_\_\_\_\_ BWPD: \_\_\_\_\_  
Formation: \_\_\_\_\_ BOPD: \_\_\_\_\_ MCFPD: \_\_\_\_\_ BWPD: \_\_\_\_\_  
Formation: \_\_\_\_\_ BOPD: \_\_\_\_\_ MCFPD: \_\_\_\_\_ BWPD: \_\_\_\_\_  
Formation: \_\_\_\_\_ BOPD: \_\_\_\_\_ MCFPD: \_\_\_\_\_ BWPD: \_\_\_\_\_  
Formation: \_\_\_\_\_ BOPD: \_\_\_\_\_ MCFPD: \_\_\_\_\_ BWPD: \_\_\_\_\_

3. Plat map showing the location of the subject well, all other wells on the subject lease, and all wells on offsetting leases within a 1/2 mile radius of the subject well, and for each well the names and addresses of the lessee of record or operator.

4. Signed certificate showing service of the application and affidavit of publication as required in K.A.R. 82-3-135a.

**For Commingling of PRODUCTION ONLY, include the following:**

- 5. Wireline log of subject well. Previously Filed with ACO-1:  Yes  No
- 6. Complete Form ACO-1 (*Well Completion form*) for the subject well.

**For Commingling of FLUIDS ONLY, include the following:**

- 7. Well construction diagram of subject well.
- 8. Any available water chemistry data demonstrating the compatibility of the fluids to be commingled.

**AFFIDAVIT:** I am the affiant and hereby certify that to the best of my current information, knowledge and personal belief, this request for commingling is true and proper and I have no information or knowledge, which is inconsistent with the information supplied in this application.

Submitted Electronically

**KCC Office Use Only**  
 Denied  Approved  
15-Day Periods Ends: \_\_\_\_\_  
Approved By: \_\_\_\_\_ Date: \_\_\_\_\_

*Protests may be filed by any party having a valid interest in the application. Protests must be in writing and comply with K.A.R. 82-3-135b and must be filed within 15 days of publication of the notice of application.*

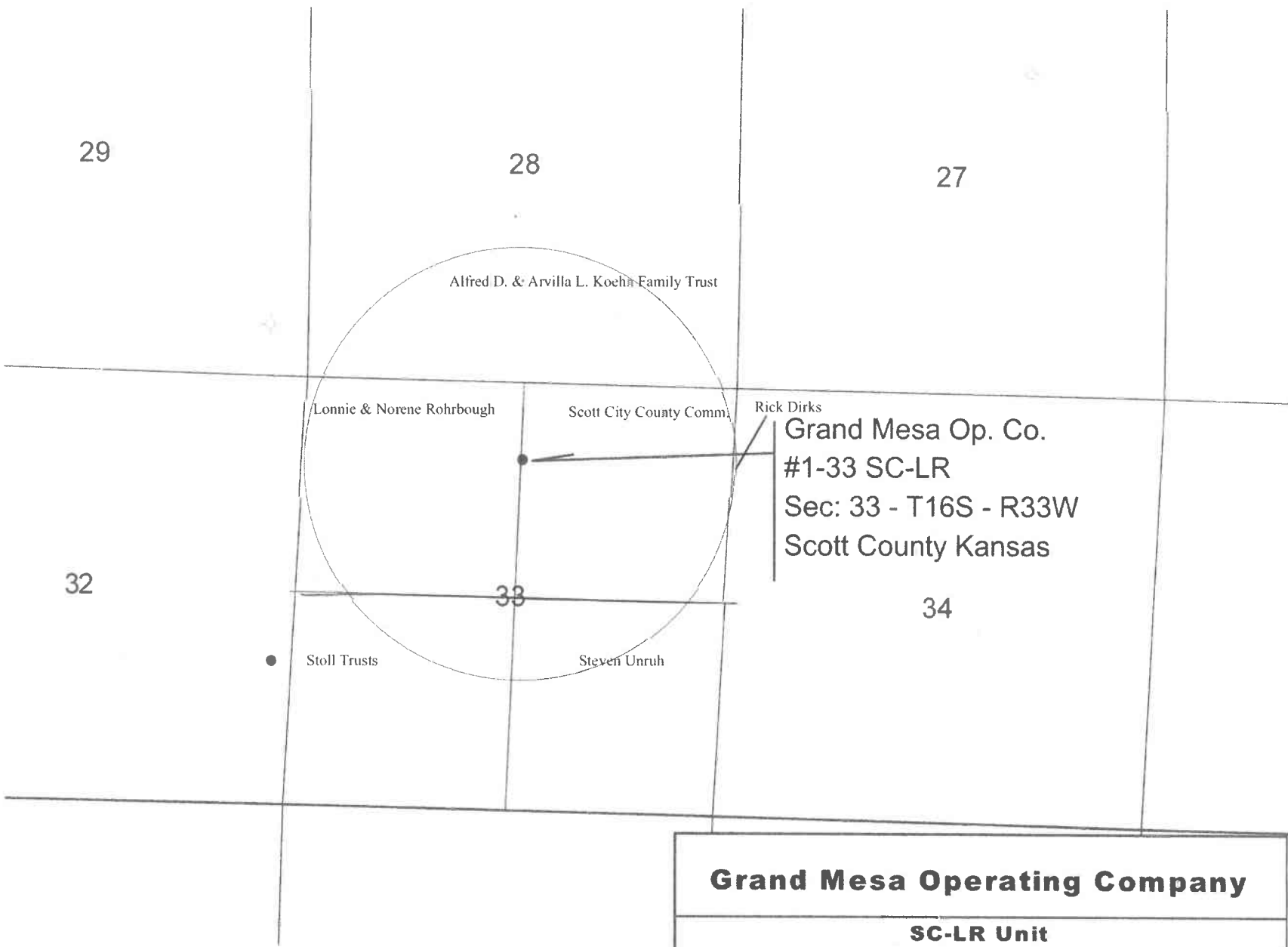

<b>Grand Mesa Operating Company</b>		
<b>SC-LR Unit</b>		
<b>Sec 33 - T16S - R33W</b>		
<b>Scott County, Kansas</b>		
<b>Author:</b> SC	Commingle Map	<b>Date:</b> 9 March, 2015

# Proof of Publication

Affidavit of Publication

STATE OF KANSAS, SCOTT COUNTY, ss:

Rodney R. Haxton, being first duly sworn, deposes and says that he is editor of The Scott County Record, a weekly newspaper printed in the State of Kansas, and published in and of general circulation in Scott County, Kansas, with a general paid circulation and that said newspaper is not a trade, religious or fraternal publication.

Said newspaper is a weekly, published at least 50 times a year in said county, and has been admitted as second class matter at the post office of Scott City in said county.

That the attached notice is a true copy thereof and was published in the regular and entire issue of said newspaper for 1 consecutive weeks, the first publication thereof being made as aforesaid on the 19 day of March, 2015, with subsequent publications being made on the following dates:

\_\_\_\_\_, 20\_\_\_\_  
\_\_\_\_\_, 20\_\_\_\_  
\_\_\_\_\_, 20\_\_\_\_  
\_\_\_\_\_, 20\_\_\_\_

Publication Fee \$ 57.40  
Affidavit, Notary Fee \$ 2  
Additional Copies @ \_\_\_\_\_ \$ \_\_\_\_\_  
Total Publication Fee \$ 57.40

Rodney R. Haxton  
\_\_\_\_\_  
Publisher

**Public Notice**

(First published in The Scott County Record Thurs., March 19, 2015)1t

**BEFORE THE STATE CORPORATION COMMISSION OF THE STATE OF KANSAS**

**NOTICE OF FILING APPLICATION**

**RE:** Grand Mesa Operating Company, License #9855 - Application for a commingling of production for the SC-LR #1-33, located in Scott County, Kansas-

**TO:** All Oil and Gas Producers, Unleased Mineral Interest Owners, Landowners and all persons concerned-

You, and each of you, are hereby notified that Grand Mesa Operating Company - has filed an application for commingling production or fluids from the Altamont and the Atoka Formations. The subject well, the SC-LR #1-33, is located 945 feet from the north line and 2680 feet from the west line in the NW 3W NW NE of Section 33, Township 16 South, Range 33 West, Scott County, Kansas.

Any persons who object to or protest this application shall be required to file their objections or protest with the Conservation Division of the State Corporation Commission of the State of Kansas within fifteen (15) days of the publication of this notice. These protests shall be filed pursuant to Commission regulations and must state specific reasons why granting the application may cause waste, violate correlative rights or pollute the natural resources of the State of Kansas.

All persons interested or concerned shall take notice of the foregoing and shall govern themselves accordingly.

Grand Mesa Operating Company  
Michael J. Reilly, President  
1700 N. Waterfront Pkwy, Bldg 600  
Wichita, KS 67206-5514  
(316) 265-3000

Subscribed and sworn to before me this 23 day of March, 2015.

Kathryn R Haxton  
\_\_\_\_\_  
Notary Public



My commission expires 8/8/17

**AFFIDAVIT**

STATE OF KANSAS \
- SS.
County of Sedgwick /

Mark Fletchall, of lawful age, being first duly sworn, deposeth and saith: That he is Record Clerk of The Wichita Eagle, a daily newspaper published in the City of Wichita, County of Sedgwick, State of Kansas, and having a general paid circulation on a daily basis in said County, which said newspaper has been continuously and uninterruptedly published in said County for more than one year prior to the first publication of the notice hereinafter mentioned, and which said newspaper has been entered as second class mail matter at the United States Post Office in Wichita, Kansas, and which said newspaper is not a trade, religious or fraternal publication and that a notice of a true copy is hereto attached was published in the regular and entire Morning issue of said The Wichita Eagle for  1  issues, that the first publication of said notice was

made as aforesaid on the  14<sup>th</sup>  of

March  A.D.  2015 , with

subsequent publications being made on the following dates:

And affiant further says that he has personal knowledge of the statements above set forth and that they are true.

*Mark Fletchall*

Subscribed and sworn to before me this

16<sup>th</sup>  day of  March, 2015



*Rachel M. Wilson*

Notary Public Sedgwick County, Kansas

Printers Fee:  \$156.20

**LEGAL PUBLICATION**  
Published in The Wichita Eagle  
March 14, 2015 (3341250)  
**BEFORE THE STATE CORPORATION COMMISSION OF THE STATE OF KANSAS**  
**NOTICE OF FILING APPLICATION**  
RE: Grand Mesa Operating Company, License #9855- Application for a commingling of production for the SC-LR #1-33, located in Scott County, Kansas.  
TO: All Oil & Gas Producers, Unleased Mineral Interest Owners, Landowners and all persons concerned.  
You, and each of you, are hereby notified that Grand Mesa Operating Company - has filed an application for commingling production or fluids from the Altamont and the Atoka Formations. The subject well, the SC-LR #1-33, is located 945 feet from the north line and 2680 feet from the west line in the NW SW NW NE of Section 33, Township 16 South, Range 33 West, Scott County, Kansas.  
Any persons who object to or protest this application shall be required to file their objections or protest with the Conservation Division of the State Corporation Commission of the State of Kansas within fifteen (15) days of the publication of this notice. These protests shall be filed pursuant to Commission regulations and must state specific reasons why granting the application may cause waste, violate correlative rights or pollute the natural resources of the State of Kansas.  
All persons interested or concerned shall take notice of the foregoing and shall govern themselves accordingly.  
Grand Mesa Operating Company  
Michael J. Reilly, President  
1700 N. Waterfront Pkwy, Bldg 600  
Wichita, KS 67206-5514  
(316) 265-3000

**GRAND  
MESA**

**OPERATING COMPANY**

(316) 265-3000  
FAX: (316) 265-3455

1700 N. WATERFRONT PARKWAY  
BLDG. 600  
WICHITA, KANSAS 67208-5514

March 30, 2015

Mr. & Mrs. Lonnie Rohrbough  
9560 N. Hereford Rd.  
Scott City, KS 67871

RE: Application for Commingling  
SC-LR #1-33; NW/SW/NW/NE Sec. 33-16S-33W  
Scott County, Kansas

To Whom It May Concern:

Per Kansas Corporation Commission (KCC) regulations 82-3-123 and 82-3-135(a) Grand Mesa Operating Company is providing notice to you regarding the commingling of wellbore fluids in the above-described well. Please find the attached "APPLICATION FOR COMMINGLING OF PRODUCTION OR FLUIDS", KCC form ACO-4. If you have any questions, please contact me at (316) 265-3000.

Very truly yours,

GRAND MESA OPERATING COMPANY



Michael J. Reilly  
President

MJR;peb

Enclosures

**GRAND  
MESA**

**OPERATING COMPANY**

(316) 265-3000  
FAX: (316) 265-3455

1700 N. WATERFRONT PARKWAY  
BLDG. 600  
WICHITA, KANSAS 67206-5514

March 30, 2015

Scott City County Commissioners  
c/o Pam Faurot, Cnty Clerk  
303 Court  
Scott City, KS 67871

RE: Application for Commingling  
SC-LR #1-33; NW/SW/NW/NE Sec. 33-16S-33W  
Scott County, Kansas

To Whom It May Concern:

Per Kansas Corporation Commission (KCC) regulations 82-3-123 and 82-3-135(a) Grand Mesa Operating Company is providing notice to you regarding the commingling of wellbore fluids in the above-described well. Please find the attached "APPLICATION FOR COMMINGLING OF PRODUCTION OR FLUIDS", KCC form ACO-4. If you have any questions, please contact me at (316) 265-3000.

Very truly yours,

GRAND MESA OPERATING COMPANY



Michael J. Reilly  
President

MJR;peb

Enclosures

**GRAND  
MESA**

**OPERATING COMPANY**

(316) 265-3000  
FAX: (316) 265-3455

1700 N. WATERFRONT PARKWAY  
BLDG. 600  
WICHITA, KANSAS 67206-5514

March 30, 2015

Alfred and Arvilla Koehn Family Trust  
2062 U.S. Hwy 56  
Galva, KS 67443

RE: Application for Commingling  
SC-LR #1-33; NW/SW/NW/NE Sec. 33-16S-33W  
Scott County, Kansas

To Whom It May Concern:

Per Kansas Corporation Commission (KCC) regulations 82-3-123 and 82-3-135(a) Grand Mesa Operating Company is providing notice to you regarding the commingling of wellbore fluids in the above-described well. Please find the attached "APPLICATION FOR COMMINGLING OF PRODUCTION OR FLUIDS", KCC form ACO-4. If you have any questions, please contact me at (316) 265-3000.

Very truly yours,

GRAND MESA OPERATING COMPANY

  
Michael J. Reilly  
President

MJR;peb

Enclosures

**GRAND  
MESA**

**OPERATING COMPANY**

(316) 265-3000  
FAX: (316) 265-3455

1700 N. WATERFRONT PARKWAY  
BLDG. 600  
WICHITA, KANSAS 67206-5514

March 30, 2015

Mr. Rick Dirks  
806 Park Ave.  
Scott City, KS 67871

RE: Application for Commingling  
SC-LR #1-33; NW/SW/NW/NE Sec. 33-16S-33W  
Scott County, Kansas

To Whom It May Concern:

Per Kansas Corporation Commission (KCC) regulations 82-3-123 and 82-3-135(a) Grand Mesa Operating Company is providing notice to you regarding the commingling of wellbore fluids in the above-described well. Please find the attached "APPLICATION FOR COMMINGLING OF PRODUCTION OR FLUIDS", KCC form ACO-4. If you have any questions, please contact me at (316) 265-3000.

Very truly yours,

GRAND MESA OPERATING COMPANY

  
Michael J. Reilly  
President

MJR;peb

Enclosures



**GRAND  
MESA**

**OPERATING COMPANY**

(316) 265-3000  
FAX: (316) 265-3455

1700 N. WATERFRONT PARKWAY  
BLDG. 600  
WICHITA, KANSAS 67206-5514

March 30, 2015

Stoll Trusts  
803 Crecent Ave.  
Scott City, KS 67871

RE: Application for Commingling  
SC-LR #1-33; NW/SW/NW/NE Sec. 33-16S-33W  
Scott County, Kansas

To Whom It May Concern:

Per Kansas Corporation Commission (KCC) regulations 82-3-123 and 82-3-135(a) Grand Mesa Operating Company is providing notice to you regarding the commingling of wellbore fluids in the above-described well. Please find the attached "APPLICATION FOR COMMINGLING OF PRODUCTION OR FLUIDS", KCC form ACO-4. If you have any questions, please contact me at (316) 265-3000.

Very truly yours,

GRAND MESA OPERATING COMPANY

  
Michael J. Reilly  
President

MJR;peb

Enclosures

**GRAND  
MESA**

**OPERATING COMPANY**

(316) 265-3000  
FAX: (316) 265-3455

1700 N. WATERFRONT PARKWAY  
BLDG. 600  
WICHITA, KANSAS 67206-5514

March 30, 2015

Mr. Steven Unruh  
9291 N. Indian Rd.  
Scott City, KS 67871

RE: Application for Commingling  
SC-LR #1-33; NW/SW/NW/NE Sec. 33-16S-33W  
Scott County, Kansas

To Whom It May Concern:

Per Kansas Corporation Commission (KCC) regulations 82-3-123 and 82-3-135(a) Grand Mesa Operating Company is providing notice to you regarding the commingling of wellbore fluids in the above-described well. Please find the attached "APPLICATION FOR COMMINGLING OF PRODUCTION OR FLUIDS", KCC form ACO-4. If you have any questions, please contact me at (316) 265-3000.

Very truly yours,

GRAND MESA OPERATING COMPANY



Michael J. Reilly  
President

MJR;peb

Enclosures

AFFIDAVIT OF NOTICE SERVED

**RE: Application for Commingling of Production**

Well Name: SC-LR #1-33

Legal Location: NW/SW/NW/NE Section 33-16S-33W, Scott County, Kansas

The undersigned hereby certifies that he/she is a duly authorized agent for the applicant, and that on the 30th day of March, 2015, a true and correct copy of the application referenced above was delivered or mailed to the following parties:

**Lonnie and Norene Rohrbough, 9560 N. Hereford Rd., Scott City, KS 67871**  
**Scott City County Commissioners, c/o Pam Faurot, County Clerk, 303 Court, Scott City, KS 67871**  
**Alfred D. and Arvilla L. Koehn Family Trust, 2062 U.S. Hwy 56, Galva, KS 67443**  
**Rick Dirks, 806 Park Avenue, Scott City, KS 67871**  
**Stoll Trusts, 803 Crecent Ave., Scott City, KS 67871**  
**Steven Unruh, 9291 N. Indian Rd., Scott City, KS 67871**

I further attest that notice of the filing of this application was published in **The Scott County Record**, the official county publication of **Scott County, Kansas** and the **Wichita Eagle**, Wichita, Kansas. Copies of these affidavits of publication are attached.

Signed this 30th day of March, 2015.

GRAND MESA OPERATING COMPANY

Applicant of Duly Authorized Agent: \_\_\_\_\_

  
Michael J. Reilly, President

Subscribed and sworn to before me this 30th day of March, 2015.

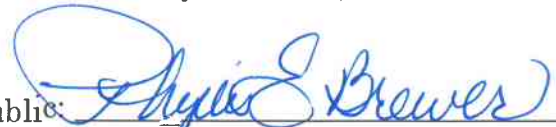

Notary Public: \_\_\_\_\_

  
Phyllis E. Brewer, Notary Public  
11817 W. Jamesburg St. (985)  
Wichita, KS 67212

My Commission Expires: July 21, 2015

BEFORE THE STATE CORPORATION COMMISSION  
OF THE STATE OF KANSAS  
**NOTICE OF FILING APPLICATION**

RE: Grand Mesa Operating Company, License #9855– Application for a commingling of production for the SC-LR #1-33, located in Scott County, Kansas.

TO: All Oil & Gas Producers, Unleased Mineral Interest Owners, Landowners and all persons concerned.

You, and each of you, are hereby notified that Grand Mesa Operating Company – has filed an application for commingling production or fluids from the Altamont and the Atoka Formations. The subject well, the SC-LR #1-33, is located 945 feet from the north line and 2680 feet from the west line in the NW SW NW NE of Section 33, Township 16 South, Range 33 West, Scott County, Kansas.

Any persons who object to or protest this application shall be required to file their objections or protest with the Conservation Division of the State Corporation Commission of the State of Kansas within fifteen (15) days of the publication of this notice. These protests shall be filed pursuant to Commission regulations and must state specific reasons why granting the application may cause waste, violate correlative rights or pollute the natural resources of the State of Kansas.

All persons interested or concerned shall take notice of the foregoing and shall govern themselves accordingly.

Grand Mesa Operating Company  
Michael J. Reilly, President  
1700 N. Waterfront Pkwy, Bldg 600  
Wichita, KS 67206-5514  
(316) 265-3000

Conservation Division  
266 N. Main St., Ste. 220  
Wichita, KS 67202-1513



Phone: 316-337-6200  
Fax: 316-337-6211  
<http://kcc.ks.gov/>

Shari Feist Albrecht, Chair  
Jay Scott Emler, Commissioner  
Pat Apple, Commissioner

Sam Brownback, Governor

April 14, 2015

Michael J. Reilly  
Grand Mesa Operating Company  
1700 N Waterfront Pkwy, Bldg 600  
Wichita, KS 67206-5514

RE: Approved Commingling CO031516  
SC-LR 1-33  
API No. 15-171-21111-00-00

Dear Mr. Reilly:

Your Application for Commingling (ACO-4) for the above described well has been reviewed and approved by the Kansas Corporation Commission (KCC) per K.A.R. 82-3-123. Notice was examined and found to be proper per K.A.R. 82-3-135a. No protest had been filed within the 15-day protest period.

Based upon the depth of the Atoka formation perforations, total oil production shall not exceed 200 BOPD and total gas production shall not exceed 50% of the absolute open flow (AOF).

Sincerely,

Rick Hestermann  
Production Department