



APPLICATION FOR COMMINGLING OF PRODUCTION (K.A.R. 82-3-123) OR FLUIDS (K.A.R. 82-3-123a) *Commingling ID #* _____

OPERATOR: License # _____ API No. 15 - _____
Name: _____ Spot Description: _____
Address 1: _____ - - - - - Sec. _____ Twp. _____ S. R. _____ East West
Address 2: _____ Feet from North / South Line of Section
City: _____ State: _____ Zip: _____ + _____ Feet from East / West Line of Section
Contact Person: _____ County: _____
Phone: (_____) _____ Lease Name: _____ Well #: _____

1. Name and upper and lower limit of each production interval to be commingled:
Formation: _____ (Perfs): _____
Formation: _____ (Perfs): _____
Formation: _____ (Perfs): _____
Formation: _____ (Perfs): _____
Formation: _____ (Perfs): _____

2. Estimated amount of fluid production to be commingled from each interval:
Formation: _____ BOPD: _____ MCFPD: _____ BWPD: _____
Formation: _____ BOPD: _____ MCFPD: _____ BWPD: _____
Formation: _____ BOPD: _____ MCFPD: _____ BWPD: _____
Formation: _____ BOPD: _____ MCFPD: _____ BWPD: _____
Formation: _____ BOPD: _____ MCFPD: _____ BWPD: _____

3. Plat map showing the location of the subject well, all other wells on the subject lease, and all wells on offsetting leases within a 1/2 mile radius of the subject well, and for each well the names and addresses of the lessee of record or operator.

4. Signed certificate showing service of the application and affidavit of publication as required in K.A.R. 82-3-135a.

For Commingling of PRODUCTION ONLY, include the following:

- 5. Wireline log of subject well. Previously Filed with ACO-1: Yes No
- 6. Complete Form ACO-1 (*Well Completion form*) for the subject well.

For Commingling of FLUIDS ONLY, include the following:

- 7. Well construction diagram of subject well.
- 8. Any available water chemistry data demonstrating the compatibility of the fluids to be commingled.

AFFIDAVIT: I am the affiant and hereby certify that to the best of my current information, knowledge and personal belief, this request for commingling is true and proper and I have no information or knowledge, which is inconsistent with the information supplied in this application.

Submitted Electronically

KCC Office Use Only
 Denied Approved
15-Day Periods Ends: _____
Approved By: _____ Date: _____

Protests may be filed by any party having a valid interest in the application. Protests must be in writing and comply with K.A.R. 82-3-135b and must be filed within 15 days of publication of the notice of application.



CONFIDENTIAL

WELL COMPLETION FORM WELL HISTORY - DESCRIPTION OF WELL & LEASE

OPERATOR: License # 4767
Name: Ritchie Exploration, Inc.
Address 1: 8100 E 22ND ST N # 700
Address 2: BOX 783188
City: WICHITA State: KS Zip: 67278 + 3188
Contact Person: John Niernberger
Phone: (316) 691-9500
CONTRACTOR: License # 33575
Name: WW Drilling, LLC
Wellsite Geologist: Max Lovely
Purchaser: NCRA

Designate Type of Completion:

- New Well Re-Entry Workover
- Oil WSW SWD SIOW
 Gas D&A ENHR SIGW
 OG GSW Temp. Abd.
 CM (Coal Bed Methane)
 Cathodic Other (Core, Expl., etc.): _____

If Workover/Re-entry: Old Well Info as follows:

Operator: _____
Well Name: _____
Original Comp. Date: _____ Original Total Depth: _____
 Deepening Re-perf. Conv. to ENHR Conv. to SWD
 Conv. to GSW
 Plug Back: _____ Plug Back Total Depth _____
 Commingled Permit #: _____
 Dual Completion Permit #: _____
 SWD Permit #: _____
 ENHR Permit #: _____
 GSW Permit #: _____
01/12/2013 01/21/2013 01/21/2013
Spud Date or Date Reached TD Completion Date or
Recompletion Date Recompletion Date

API No. 15 - 15-063-22078-00-00
Spot Description: 170°N & 110°W of SWSENE
NW SW SE NE Sec. 18 Twp. 13 S. R. 31 East West
2140 Feet from North / South Line of Section
1100 Feet from East / West Line of Section
Footages Calculated from Nearest Outside Section Corner:
 NE NW SE SW
County: Gove
Lease Name: Wray 18A Well #: 1
Field Name: _____
Producing Formation: LKC & Johnson
Elevation: Ground: 2930 Kelly Bushing: 2935
Total Depth: 4720 Plug Back Total Depth: 4681
Amount of Surface Pipe Set and Cemented at: 218 Feet
Multiple Stage Cementing Collar Used? Yes No
If yes, show depth set: 2403 Feet
If Alternate II completion, cement circulated from: 0
feet depth to: 2403 w/ 450 sx cmt.

Drilling Fluid Management Plan

(Data must be collected from the Reserve Pit)

Chloride content: 8500 ppm Fluid volume: 900 bbls
Dewatering method used: Evaporated
Location of fluid disposal if hauled offsite: _____
Operator Name: _____
Lease Name: _____ License #: _____
Quarter _____ Sec. _____ Twp. _____ S. R. _____ East West
County: _____ Permit #: _____

AFFIDAVIT

I am the affiant and I hereby certify that all requirements of the statutes, rules and regulations promulgated to regulate the oil and gas industry have been fully complied with and the statements herein are complete and correct to the best of my knowledge.

Submitted Electronically

KCC Office Use ONLY

- Letter of Confidentiality Received
Date: 05/06/2013
 Confidential Release Date: _____
 Wireline Log Received
 Geologist Report Received
 UIC Distribution
ALT I II III Approved by: NAOMI JAMES Date: 05/07/2013



1138086

Operator Name: Ritchie Exploration, Inc. Lease Name: Wray 18A Well #: 1
 Sec. 18 Twp. 13 S. R. 31 East West County: Gove

INSTRUCTIONS: Show important tops and base of formations penetrated. Detail all cores. Report all final copies of drill stems tests giving interval tested, time tool open and closed, flowing and shut-in pressures, whether shut-in pressure reached static level, hydrostatic pressures, bottom hole temperature, fluid recovery, and flow rates if gas to surface test, along with final chart(s). Attach extra sheet if more space is needed. Attach complete copy of all Electric Wire-line Logs surveyed. Attach final geological well site report.

Drill Stem Tests Taken <input checked="" type="checkbox"/> Yes <input type="checkbox"/> No <i>(Attach Additional Sheets)</i> Samples Sent to Geological Survey <input checked="" type="checkbox"/> Yes <input type="checkbox"/> No Cores Taken <input type="checkbox"/> Yes <input checked="" type="checkbox"/> No Electric Log Run <input checked="" type="checkbox"/> Yes <input type="checkbox"/> No Electric Log Submitted Electronically <input checked="" type="checkbox"/> Yes <input type="checkbox"/> No <i>(If no, Submit Copy)</i> List All E. Logs Run: Dual Induction Log Compensated Density/Neutron Log	<input type="checkbox"/> Log Formation (Top), Depth and Datum <input checked="" type="checkbox"/> Sample Name Top Datum See Attached
---	--

CASING RECORD <input checked="" type="checkbox"/> New <input type="checkbox"/> Used							
Report all strings set-conductor, surface, intermediate, production, etc.							
Purpose of String	Size Hole Drilled	Size Casing Set (In O.D.)	Weight Lbs. / Ft.	Setting Depth	Type of Cement	# Sacks Used	Type and Percent Additives
Surface	12.25	8.625	23	211	Common	175	3% cc, 2% gel
Production	7.875	4.5	10.5	4706	ASC	225	10% sat, 2% gel + 5#/sx Kcl-Seal

ADDITIONAL CEMENTING / SQUEEZE RECORD				
Purpose:	Depth Top Bottom	Type of Cement	# Sacks Used	Type and Percent Additives
___ Perforate				
___ Protect Casing	-			
___ Plug Back TD				
___ Plug Off Zone	-			

Shots Per Foot	PERFORATION RECORD - Bridge Plugs Set/Type Specify Footage of Each Interval Perforated	Acid, Fracture, Shot, Cement Squeeze Record (Amount and Kind of Material Used)	Depth
4	4546.5' - 4550' (2/13/2013)	500 GALS 15% NE	
4	4151.5' - 4154.5' (2/13/2013)	500 GALS 15% NE	

TUBING RECORD: Size: <u>2.375</u> Set At: <u>4628</u> Packer At: <u> </u> Liner Run: <input type="checkbox"/> Yes <input checked="" type="checkbox"/> No	
Date of First, Resumed Production, SWD or ENHR. <u>03/06/2013</u>	Producing Method: <input type="checkbox"/> Flowing <input checked="" type="checkbox"/> Pumping <input type="checkbox"/> Gas Lift <input type="checkbox"/> Other (Explain) <u> </u>
Estimated Production Per 24 Hours	Oil Bbls. <u>11.43</u> Gas Mcf <u> </u> Water Bbls. <u>21.71</u> Gas-Oil Ratio <u> </u> Gravity <u>34</u>

DISPOSITION OF GAS: <input type="checkbox"/> Vented <input type="checkbox"/> Sold <input type="checkbox"/> Used on Lease <i>(If vented, Submit ACO-18.)</i>	METHOD OF COMPLETION: <input type="checkbox"/> Open Hole <input type="checkbox"/> Perf. <input type="checkbox"/> Dually Comp. <input type="checkbox"/> Commingled <i>(Submit ACO-5)</i> <i>(Submit ACO-4)</i> <input type="checkbox"/> Other (Specify) <u> </u>	PRODUCTION INTERVAL: <u> </u> <u> </u>
---	--	--



#1 Wray 18A
2140' FNL & 1100' FEL
170' N & 110' W of SW SE NE Section 18-13S-31W
Gove Co., Kansas
API# 15-063-22078-00-00
Elevation: 2930' GL, 2935' KB

Sample Tops			Ref. Well
Anhydrite	2434'	+501	-8
B/Anhydrite	2459'	+476	-8
Stotler	3589'	-654	-6
Heebner	3940'	-1005	-6
Lansing	3986'	-1051	-8
Muncie Shale	4124'	-1189	-3
Stark Shale	4214'	-1279	-8
Hush	4248'	-1313	-8
BKC	4278'	-1343	-4
Marmaton	4308'	-1373	-5
Altamont	4327'	-1392	-5
Pawnee	4417'	-1482	-9
Myrick	4449'	-1514	-7
Fort Scott	4466'	-1531	-6
Cherokee Shale	4497'	-1562	-8
Johnson	4539'	-1604	-9
Base Johnson	4557'	-1622	-7
Morrow Sand	4590'	-1655	-30
Mississippian	4598'	-1663	-26
RTD	4720'	-1785	

R 31 W

T
13
S

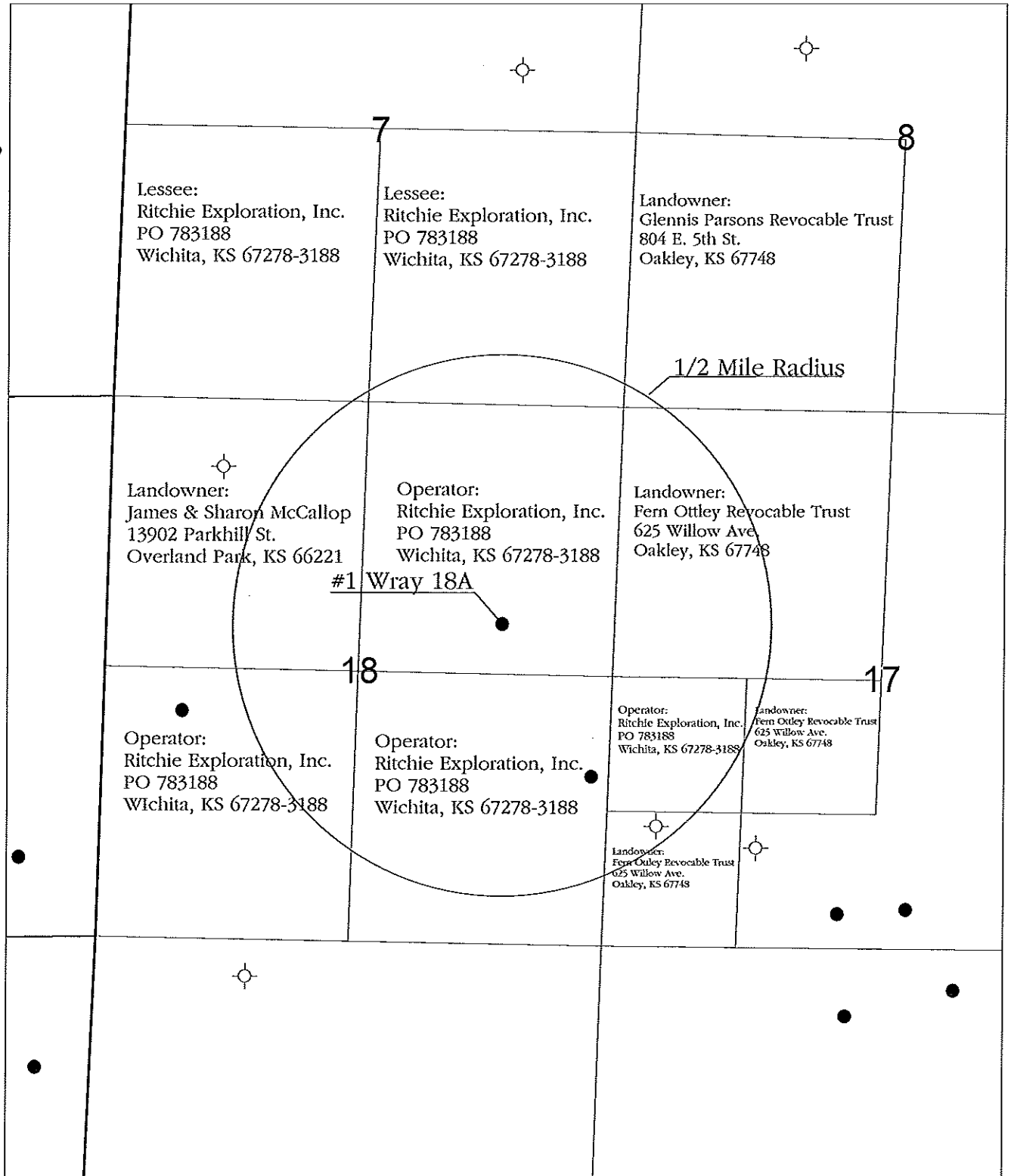

- Legend
- Oil Well
 - ⊙ Dry and Abandoned Well



RITCHIE
EXPLORATION, INC.
Wichita, Kansas

**Application for
Commingling of
Production or Fluids**

Applicant Well: #1 Wray 18A
All Wells on Offsetting Leases within 1/2 Mile Radius
Name and Address of Lessee of Record or Operator
On Offsetting Leases

Gove County, Kansas

Prepared By: Justin Clegg	Scale: 1 : 17,000	Date: March 24, 2015
------------------------------	----------------------	-------------------------

APPLICATION FOR COMMINGLING OF PRODUCTION OR FLUIDS

**Operator, Lessee or Unleased Mineral Owner
within a ½ mile radius of Ritchie Exploration, Inc.'s**

**#1 Wray 18A
2140' FNL & 1100' FEL
Section 18-13S-31W
Gove Co., KS**

Township 13 South, Range 31 West

Sec. 7:	SW/4	Ritchie Exploration, Inc. PO Box 783188 Wichita, KS 67278-3188	Lessee
	SE/4	Ritchie Exploration, Inc.	Lessee
Sec. 8:	SW/4	Glennis Parsons Revocable Trust 804 E. 5 th St. Oakley, KS 67748	Landowner
Sec. 17:	NW/4	Fern Ottley Revocable Trust 625 Willow Ave. Oakley, KS 67748	Landowner
	NE/4SW/4	Fern Ottley Revocable Trust	Landowner
	SW/4/SW/4	Fern Ottley Revocable Trust	Landowner
	NW/4SW/4	Ritchie Exploration, Inc.	Operator: #1 Phillips-Ottley
Sec. 18:	NE/4	Ritchie Exploration, Inc.	Operator: #1 Wray 18A
	NW/4	James & Sharon McCallop. 13902 Parkhill St. Overland Park, KS 66221	Landowner
	SW/4	Ritchie Exploration, Inc.	Operator: #1 Phillips Trust 18C
	SE/4	Ritchie Exploration, Inc.	Operator: #1 Phillips-Ottley

AFFIDAVIT

STATE OF KANSAS)
 - SS.
County of Sedgwick)

John Niernberger, of lawful age, being first duly sworn, deposes and saith: That he is Production Manager of Ritchie Exploration, County of Sedgwick, State of Kansas, and that notice was given to all lessee of record or operator within ½ mile radius of the Wray 18A #1 well located in the County of Gove (see attached plat map). This notice included a letter and a copy of the Commingle Application (ACO-4). All notices were mailed on March 31, 2015.

made as aforesaid on the 31st of

March A.D. 2015

And affiant further says that he has personal knowledge of the statements above set forth and that they are true.

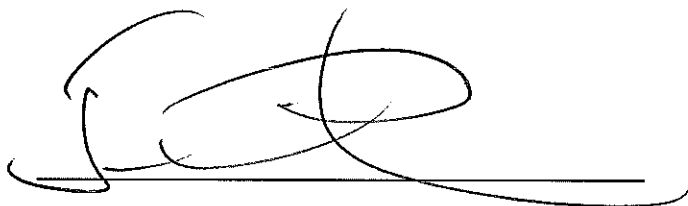

Subscribed and sworn to before me this

31st day of March 2015

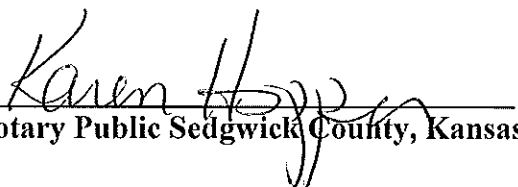

Notary Public Sedgwick County, Kansas

3343597AFFIDAVIT

STATE OF KANSAS \
- SS.
County of Sedgwick /

Mark Fletchall, of lawful age, being first duly sworn, deposeth and saith: That he is Record Clerk of The Wichita Eagle, a daily newspaper published in the City of Wichita, County of Sedgwick, State of Kansas, and having a general paid circulation on a daily basis in said County, which said newspaper has been continuously and uninterruptedly published in said County for more than one year prior to the first publication of the notice hereinafter mentioned, and which said newspaper has been entered as second class mail matter at the United States Post Office in Wichita, Kansas, and which said newspaper is not a trade, religious or fraternal publication and that a notice of a true copy is hereto attached and published in the regular and entire Morning issue of said The Wichita Eagle for _1_ issues, that the first publication of said notice was

made as aforesaid on the 4th of

April A.D. 2015, with

subsequent publications being made on the following dates:

And affiant further says that he has personal knowledge of the statements above set forth and that they are true.

Mark Fletchall

Subscribed and sworn to before me this

6th day of April, 2015



[Signature]

Notary Public Sedgwick County, Kansas

Printers Fee: \$125.60

LEGAL PUBLICATION
Published in The Wichita Eagle
April 4, 2015 (3343983)
LEGAL NOTICE
You, and each of you, are hereby notified that Ritchie Exploration, Inc. has filed an application to commence the commingling of production from the Lansing-Kansas City and Johnson sources of supply for the #1 Wray 18A well located approx. NW SW SE NE of Section 18-13S-31W, Gove County, Kansas.
Any persons who object to or protest this application shall be required to file their objections or protests with the Conservation Division of the State Corporation Commission of the State of Kansas within fifteen (15) days from the date of the publication. These protests shall be filed pursuant to Commission regulations and must state specific reasons why the grant of the application may cause waste, violate correlative rights or pollute the natural resources of the state of Kansas.
If no protests are received, this application may be granted through a summary proceeding. If valid protests are received, this matter will be set for hearing.
All persons interested or concerned shall take notice of the foregoing and shall govern themselves accordingly.
RITCHIE EXPLORATION, INC.
P.O. Box 783188
Wichita, KS 67278-3188
(316) 691-9500

AFFIDAVIT OF PUBLICATION

State of Kansas,

Gove County, ss:

Roxanne Broeckelman,
being first duly sworn, deposes and
says: That she is
co-publisher of

Gove County Advocate, a weekly newspaper printed in the State of Kansas, and published in and of general circulation in Gove County, Kansas, with a general paid circulation on a weekly basis in Gove County, Kansas, and that said newspaper is not a trade, religious or fraternal publication.

Said newspaper is a weekly published at least 50 times a year; and has been so published continuously and uninterruptedly in said county and state for a period of more than five years prior to the first publication of said notice; and has been admitted at the post office in Quinter in said county as periodical class mail matter.

That the attached notice is a true copy thereof and was published in the regular and entire issue of said newspaper for one consecutive week(s), the first publication thereof being made as aforesaid on the 8th day of April, 2015, with subsequent publications being made on the following dates:

_____, _____
_____, _____
_____, _____
_____, _____
_____, _____
_____, _____

Printer's Fee\$ 17.60

Additional Copies\$ _____

Affidavit Fees\$ 2.00

Total Publication Fees .\$. 19.60

Roxanne Broeckelman

Subscribed and sworn to before me
this 8th day of
April, 2015

Linda L. Zerr
Notary Public

My commission expires:

January 8, 2017

LEGAL ADVERTISING

(Published in the Gove County Advocate, Quinter, KS, Wed., April 8, 2015 -1f)

LEGAL NOTICE

You, and each of you, are hereby notified that Ritchie Exploration, Inc. has filed an application to commence the commingling of production from the Lansing-Kansas City and Johnson sources of supply for the #1 Wray 18A well located approx. NW SW SE NE of Section 18-13S-31W, Gove County, Kansas.

Any persons who object to or protest this application shall be required to file their objections or protests with the Conservation Division of the State Corporation Commission of the State of Kansas within fifteen (15) days from the date of the publication. These protests shall be filed pursuant to Commission regulations and must state specific reasons why the grant of the application may cause waste, violate correlative rights or pollute the natural resources of the state of Kansas. If no protests are received, this application may be granted through a summary proceeding. If valid protests are received, this matter will be set for hearing.

All persons interested or concerned shall take notice of the foregoing and shall govern themselves accordingly.

RITCHIE EXPLORATION, INC.
P.O. Box 783188
Wichita, KS 67278-3188
(316) 691-9500

LINDA L. ZERR
NOTARY PUBLIC
STATE OF KANSAS
My Appl. Exp. 1-8-2017

Conservation Division
266 N. Main St., Ste. 220
Wichita, KS 67202-1513



Phone: 316-337-6200
Fax: 316-337-6211
<http://kcc.ks.gov/>

Shari Feist Albrecht, Chair
Jay Scott Emler, Commissioner
Pat Apple, Commissioner

Sam Brownback, Governor

April 23, 2015

John Niernberger
Ritchie Exploration, Inc.
P.O. Box 783188
Wichita, KS 67278-3188

RE: Approved Commingling CO041505
Wray 18A 1
API No. 15-063-22078-00-00

Dear Mr. Niernberger:

Your Application for Commingling (ACO-4) for the above described well has been reviewed and approved by the Kansas Corporation Commission (KCC) per K.A.R. 82-3-123. Notice was examined and found to be proper per K.A.R. 82-3-135a. No protest had been filed within the 15-day protest period.

Based upon the depth of the Johnson formation perforations, total oil production shall not exceed 200 BOPD and total gas production shall not exceed 50% of the absolute open flow (AOF).

Sincerely,

Rick Hestermann
Production Department