

Sections 16 and 21, T 24 S, R 9 W., Reno County, Kansas.

N:1786907
E:1362602

N:1786941
E:1365259

N:1786951
E:1367923

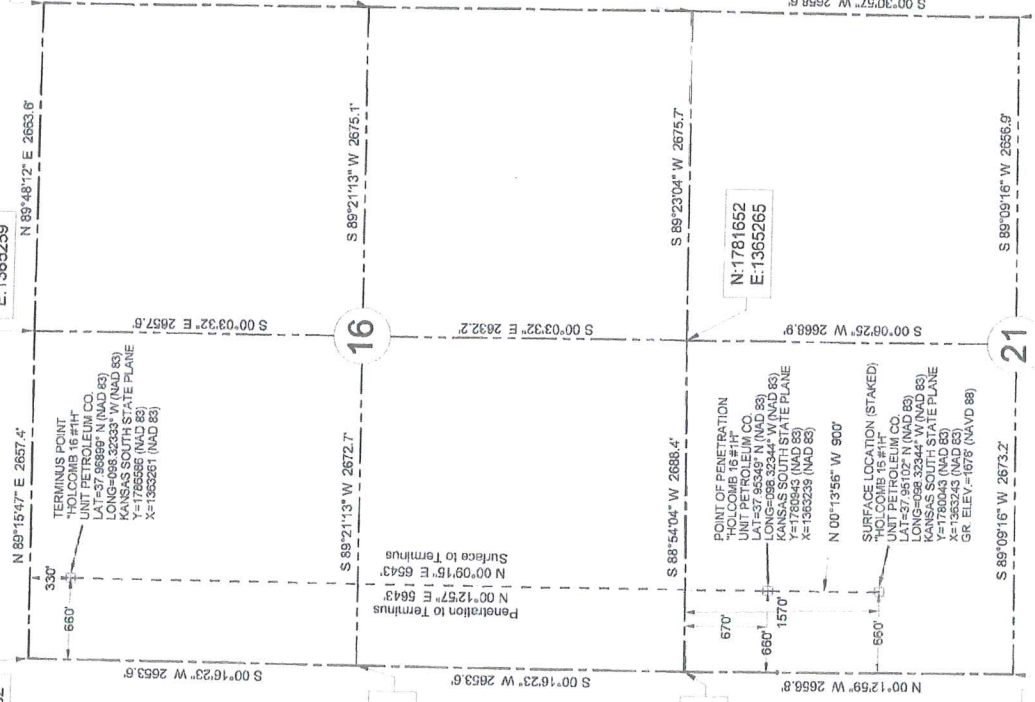

TERMINUS POINT
OF
"HOLCOMB 16 #1H"
UNIT PETROLEUM CO.
LAT=37.95899° N (NAD 83)
LONG=-098.32333° W (NAD 83)
KANSAS SOUTH STATE PLANE
ELEVATION (NAD 83)
X=1365261 (NAD 83)

POINT OF PENETRATION
"HOLCOMB 16 #1H"
UNIT PETROLEUM CO.
LAT=37.95849° N (NAD 83)
LONG=-098.32344° W (NAD 83)
KANSAS SOUTH STATE PLANE
ELEVATION (NAD 83)
X=1365265 (NAD 83)

SURFACE LOCATION (STAKED)
"HOLCOMB 15 #1H"
UNIT PETROLEUM CO.
LAT=37.95849° N (NAD 83)
LONG=-098.32344° W (NAD 83)
KANSAS SOUTH STATE PLANE
ELEVATION (NAD 83)
Y=1780043 (NAD 83)
X=1365265 (NAD 83)
GR. ELEV.=1676 (NAD 83)



LEGEND
 --- SECTION LINE
 - - - 1/4 SECTION LINE

48 HOURS BEFORE YOU DIG...
CALL KANSAS ONE-CALL
1-800-344-7233



KANSAS ONE-CALL SYSTEM
 Buried utilities are not necessarily shown.
 It is the contractor's responsibility to
 locate and preserve all utility services.
 Contractor is responsible for contacting all
 utility companies prior to construction.

BEGINNINGS AND END POINTS
 SOUTH STATE PLANE
 COORDINATES

We do hereby certify that this survey was done in accordance to records, maps and other information as provided to us by the client herein named and that great care was taken in the actual staking of this well and the determination of any obstacles thereupon. However, the accuracy of this survey is not guaranteed and if there appears to be any discrepancy, please notify us immediately.

N:1779022
E:1367916

Description: Surface Hole Location Stake "Holcomb 16 #1H" situated 1570 feet from the north section line and 660 feet from the west section line of Section 21, T 24 S, R 9 W., Reno County, Kansas.

Description: Point of Penetration "Holcomb 16 #1H" situated 670 feet from the north section line and 660 feet from the west section line of Section 21, T 24 S, R 9 W., Reno County, Kansas.

Description: Terminus Point "Holcomb 16 #1H" situated 330 feet from the north section line and 660 feet from the west section line of Section 16, T 24 S, R 9 W., Reno County, Kansas.



Survey is valid only if print has original seal and signature of surveyor present

JL S
JIVIDENS LAND SURVEY CO., INC.
 1210 19TH STREET / P.O. BOX 943
 WOODWARD, OKLAHOMA 73802
 Phone 580-256-7174 - Fax 580-256-9424
 roger@jividslandsurvey.com mike@jividslandsurvey.com

Survey For:
Unit Petroleum Co.
 P.O. Box 2726
 Woodward, OK 73802
 Attn: Jason Rummary

JOB 579-12
 DATE OF PLAT 08-19-2012
 SCALE 1"=1200'
 SHEET 1 OF 5
 DRAWN BY D.W.K.
 OKLA. CA #2064 EXP. 08/30/2013
 KANSAS CA #143 EXP. 12/31/2012