

**Pro-Stake LLC**  
Oil Field & Construction Site Staking

P.O. Box 2324  
Garden City, Kansas 67846  
Office/Fax: (620) 276-6159  
Cell: (620) 272-1499

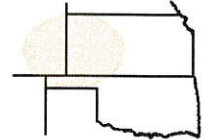

**001734**  
PLAT NO.

**11137**  
INVOICE NO.

burt@pro-stakellc.kscocmail.com

**Landmark Resources, Inc.**

OPERATOR

**Scott County, KS**

COUNTY

**Beeson #1-1**

LEASE NAME

**1329' FNL - 2601' FWL**

LOCATION SPOT

**1** **17s** **34w**  
Sec. Twp. Rng.

SCALE: **1" = 1000'**  
DATE STAKED: **Sept. 5<sup>th</sup>, 2013**  
MEASURED BY: **Drew H.**  
DRAWN BY: **Drew H.**  
AUTHORIZED BY: **Becky P.**

GR. ELEVATION: **3101.1'**

**Directions:** From the center of Pence Ks at the intersection of Rd 270 & Cherokee Rd – Now go 3 miles South on Cherokee Rd – Now go 2 mile East on Rd 240 to the NW corner of section 1-17s-34w – Now go 0.5 mile East on Rd 240 to ingress stake South into – Now go 1329' South through fallow ground into staked location.  
**Final ingress must be verified with land owner or Operator.**



*This drawing does not constitute a monumented survey or a land survey plat. This drawing is for construction purposes only.*

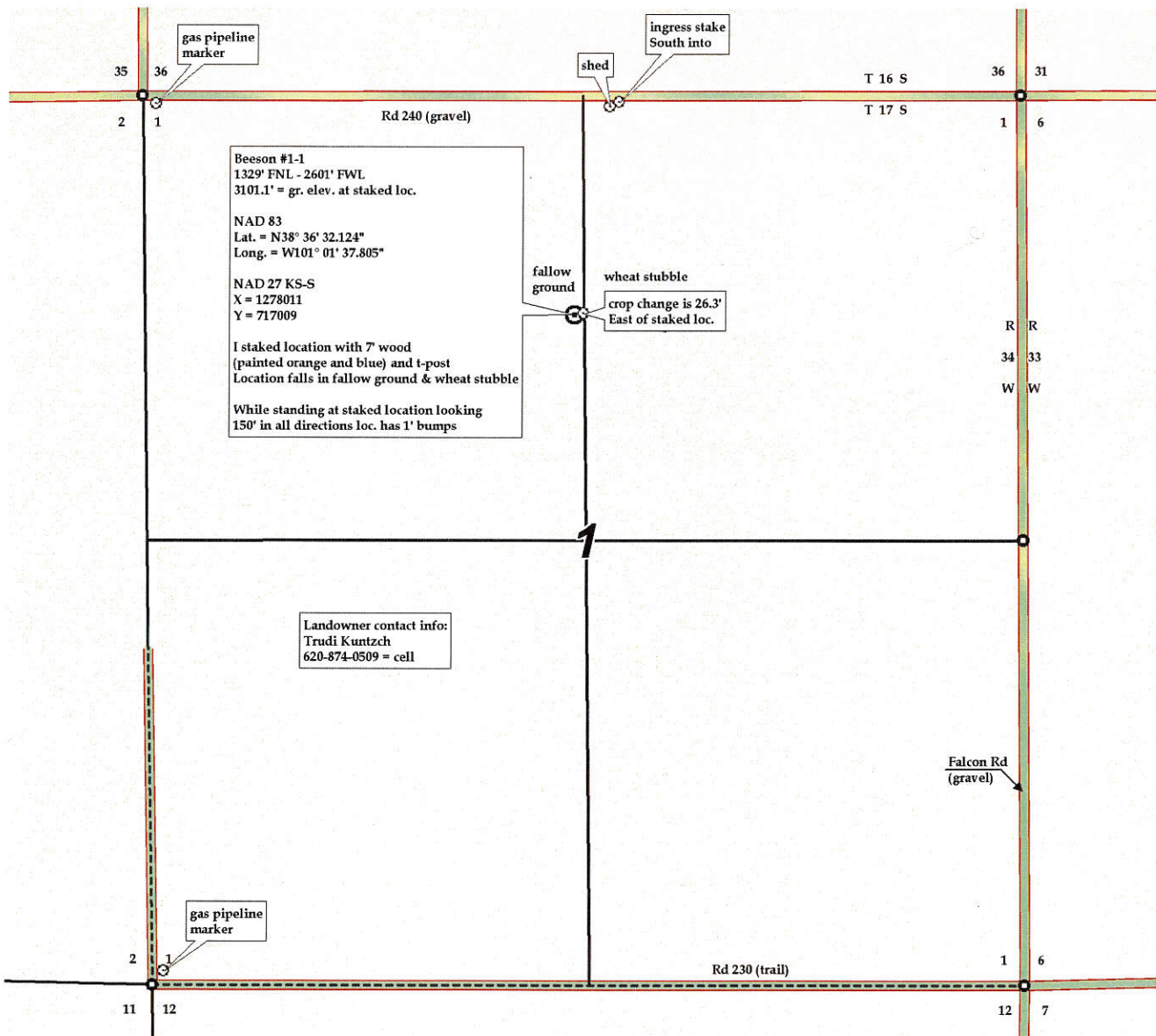

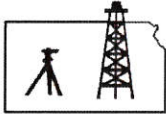

# Pro-Stake LLC

Oil Field & Construction Site Staking

P.O. Box 2324  
Garden City, Kansas 67846  
Office/Fax: (620) 276-6159  
Cell: (620) 272-1499

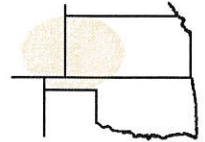

001734  
PLAT NO.

11137  
INVOICE NO.

burt@pro-stakellc.ksoxmail.com

## Landmark Resources, Inc.

OPERATOR

Scott County, KS

COUNTY

## Beeson #1-1

LEASE NAME

1329' FNL - 2601' FWL

LOCATION SPOT

1 17s 34w  
Sec. Twp. Rng.

SCALE: 1" = 1000'  
DATE STAKED: Sept. 5<sup>th</sup>, 2013  
MEASURED BY: Drew H.  
DRAWN BY: Drew H.  
AUTHORIZED BY: Becky P.

GR. ELEVATION: 3101.1'

**Directions:** From the center of Pence Ks at the intersection of Rd 270 & Cherokee Rd - Now go 3 miles South on Cherokee Rd - Now go 2 mile East on Rd 240 to the NW corner of section 1-17s-34w - Now go 0.5 mile East on Rd 240 to ingress stake South into - Now go 1329' South through fallow ground into staked location.  
**Final ingress must be verified with land owner or Operator.**



This drawing does not constitute a monumented survey or a land survey plat. This drawing is for construction purposes only.

