

Section 13, T 25 S, R 11 W., Stafford County, Kansas.

R 11 W

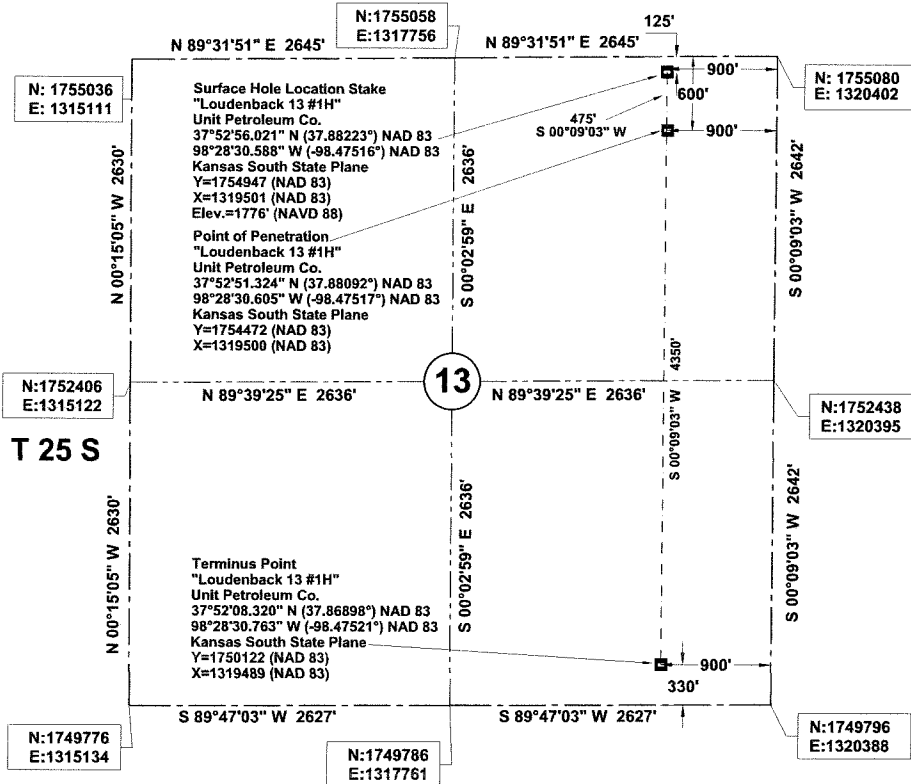

48 HOURS BEFORE YOU DIG...
CALL KANSAS ONE-CALL
1-800-344-7233

KANSAS ONE-CALL SYSTEM

Buried utilities are not necessarily shown. It is the contractor's responsibility to locate and preserve all utility services.

Contractor is responsible for contacting all utility companies prior to construction.

We do hereby certify that this survey was done in accordance to records, maps and other information as provided to us by the client herein named and that great care was taken in the actual staking of this well and the determination of any obstacles thereupon. However, the accuracy of this survey is not guaranteed and if there appears to be any discrepancy, please notify us immediately.

Description: Surface Hole Location Stake "Loudenback 13 #1H" situated 125 feet from the north section line and 900 feet from the east section line of Section 13, T 25 S, R 11 W., Stafford County, Kansas.

Description: Point of Penetration "Loudenback 13 #1H" situated 600 feet from the north section line and 900 feet from the east section line of Section 13, T 25 S, R 11 W., Stafford County, Kansas.

Description: Terminus Point "Loudenback 13 #1H" situated 330 feet from the south section line and 900 feet from the east section line of Section 13, T 25 S, R 11 W., Stafford County, Kansas.

Datum: NAD 83
Units: US Survey Feet
North: Grid
Coordinates: State Plane
Zone: 1502
State: Kansas
Region: South

LEGEND
--- SECTION LINE
- - - - - 1/4 SECTION LINE

Survey is valid only if print has original seal and signature of surveyor present



JVIDENS LAND SURVEY CO., INC.
1210 19TH STREET / P.O. BOX 943
WOODWARD, OKLAHOMA 73802
Phone 580-256-7174 - Fax 580-256-3424
roger@jvidenslandsurvey.com mike@jvidenslandsurvey.com

Survey For:
Unit Petroleum Co.
P.O. Box 2726
Woodward, Oklahoma 73802
Attn: Jason Rummery

JOB	DATE OF PLAT	SCALE	SHEET
262-13	05-29-2013	1"=1200'	1 OF 5

DRAWN BY	OKLA. CA #2064, EXP. 06/30/2013
C.A.N.	KANSAS CA #143, EXP. 12/31/2014