

# Section 12 & 13, T 24 S, R 10 W., Reno County, Kansas.

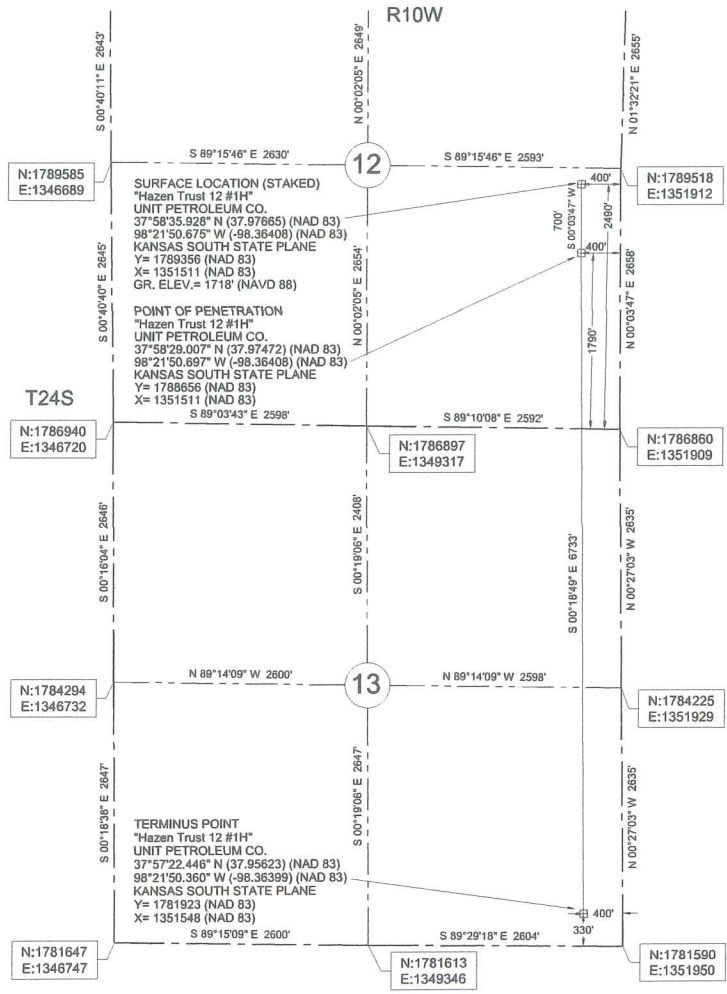

**LEGEND**  
 - - - SECTION LINE  
 - - - 1/4 SECTION LINE

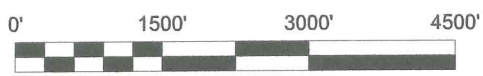

Datum: NAD 83  
 Units: US Survey Feet  
 North: Grid  
 Coordinates: State Plane  
 Zone: 1502  
 State: Kansas  
 Region: South

**Description: Surface Hole Location Stake**  
 "Hazen Trust 12 #1H" situated 2490 feet from the south section line and 400 feet from the east section line of Section 12, T 24 S, R 10 W., Reno County, Kansas.

**Description: Point of Penetration**  
 "Hazen Trust 12 #1H" situated 1790 feet from the south section line and 400 feet from the east section line of Section 12, T 24 S, R 10 W., Reno County, Kansas.

**Description: Terminus Point**  
 "Hazen Trust 12 #1H" situated 330 feet from the south section line and 400 feet from the east section line of Section 13, T 24 S, R 10 W., Reno County, Kansas.



Survey is valid only if print has original seal and signature of surveyor present

**ONE CALL  
KANSAS**

**811**

**Know what's below.  
Call before you dig.**

Buried utilities are not necessarily shown. It is the contractor's responsibility to locate and preserve all utility services.

	<b>JVIDENS LAND SURVEY CO., INC.</b> 1210 19TH STREET / P.O. BOX 943 WOODWARD, OKLAHOMA 73802 Phone 580-258-7174 - Fax 580-256-3424 roger@jvidenslandsurvey.com mike@jvidenslandsurvey.com	Survey For: Unit Petroleum Co. P.O. Box 2726 Woodward, Oklahoma 73802 Attn: Jason Rummy	JOB 742-13	DATE OF PLAT 01-02-2014	SCALE 1"=1500'	SHEET 1 OF 5
		DRAWN BY C.M.G.	OKLA. CA #2064, EXP. 06/30/2015 KANSAS CA #143, EXP. 12/31/2014			