

Pro-Stake LLC

Oil Field & Construction Site Staking

P.O. Box 2324
Garden City, Kansas 67846
Office/Fax: (620) 276-6159
Cell: (620) 272-1499

burt@pro-stakellc.kscoxmail.com

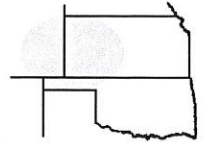

001734
PLAT NO.

11617
INVOICE NO.

Landmark Resources, Inc.

OPERATOR

Scott County, KS

COUNTY

#1-1 Janzen-Beeson Unit

LEASE NAME

2662' FSL - 984' FEL (2599' FNL)

LOCATION SPOT

1 17s 34w
Sec. Twp. Rng.

SCALE: **1" = 1000'**
DATE STAKED: **Mar. 19th, 2014**
MEASURED BY: **Kent C.**
DRAWN BY: **Luke R.**
AUTHORIZED BY: **Becky P.**



GR. ELEVATION: **3097.5'**

Directions: From the center of Pence Ks at the intersection of Rd 270 & Cherokee Rd. - Now go 3 miles South on Cherokee Rd. - Now go 3 mile East on Rd. 240 to the NE corner of section 1-17s-34w - Now go 0.5 mile South on Falcon Rd to ingress stake West into - Now go 982' West through wheat stubble, into staked location.

Final ingress must be verified with land owner or Operator.

This drawing does not constitute a monumented survey or a land survey plat. This drawing is for construction purposes only.

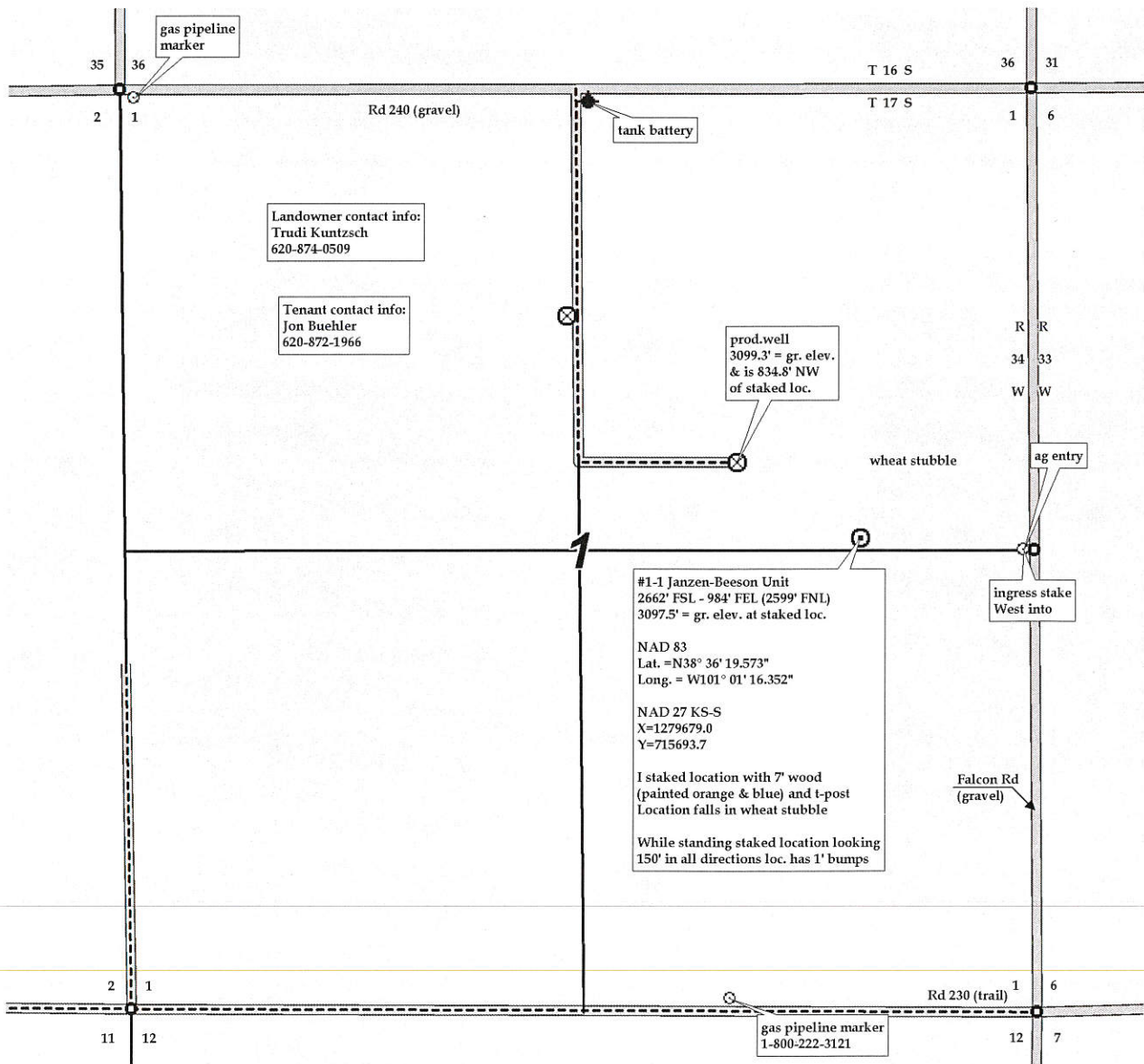

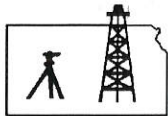

Pro-Stake LLC
 Oil Field & Construction Site Staking
 P.O. Box 2324
 Garden City, Kansas 67846
 Office/Fax: (620) 276-6159
 Cell: (620) 272-1499
 burt@pro-stakellc.kscoxmail.com

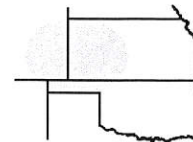

001734
 PLAT NO.

11617
 INVOICE NO.

Landmark Resources, Inc.

#1-1 Janzen-Beeson Unit

OPERATOR

LEASE NAME

Scott County, KS

2662' FSL - 984' FEL (2599' FNL)

COUNTY

1 17s 34w
 Sec. Twp. Rng.

LOCATION SPOT

SCALE: **1" = 1000'**
 DATE STAKED: **Mar. 19th, 2014**
 MEASURED BY: **Kent C.**
 DRAWN BY: **Luke R.**
 AUTHORIZED BY: **Becky P.**



GR. ELEVATION: **3097.5'**

Directions: From the center of Pence Ks at the intersection of Rd 270 & Cherokee Rd. - Now go 3 miles South on Cherokee Rd. - Now go 3 mile East on Rd. 240 to the NE corner of section 1-17s-34w - Now go 0.5 mile South on Falcon Rd to ingress stake West into - Now go 982' West through wheat stubble, into staked location.

Final ingress must be verified with land owner or Operator.

This drawing does not constitute a monumented survey or a land survey plat. This drawing is for construction purposes only.

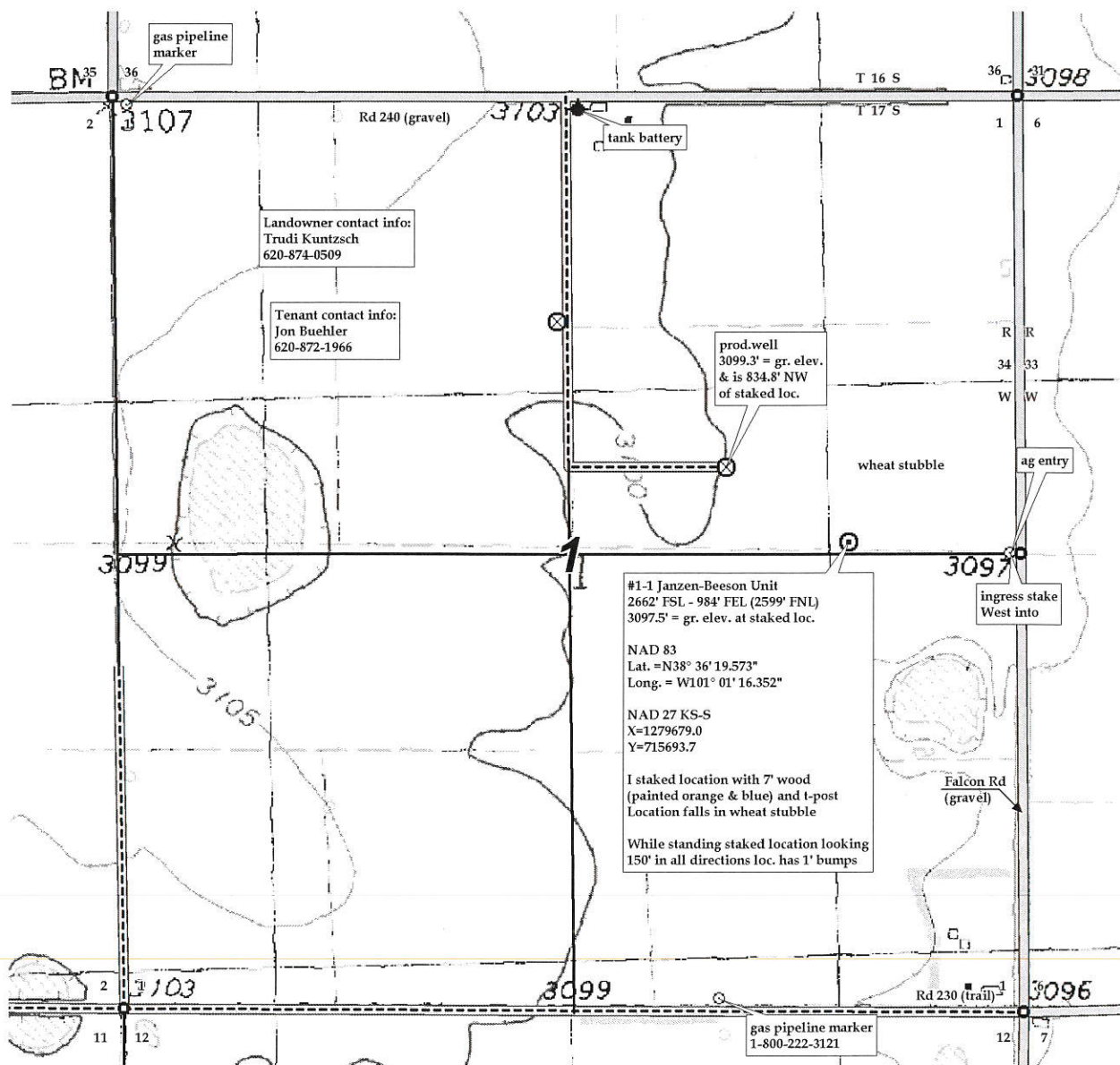

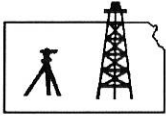

Pro-Stake LLC
 Oil Field & Construction Site Staking
 P.O. Box 2324
 Garden City, Kansas 67846
 Office/Fax: (620) 276-6159
 Cell: (620) 272-1499
 burt@pro-stakellc.kscoxmail.com

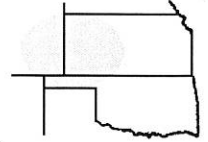

001734
 PLAT NO.

11617
 INVOICE NO.

Landmark Resources, Inc.

#1-1 Janzen-Beeson Unit

OPERATOR

LEASE NAME

Scott County, KS

2662' FSL - 984' FEL (2599' FNL)

COUNTY

1 17s 34w
 Sec. Twp. Rng.

LOCATION SPOT

SCALE: 1" = 1000'

DATE STAKED: Mar. 19th, 2014

MEASURED BY: Kent C.

DRAWN BY: Luke R.

AUTHORIZED BY: Becky P.



GR. ELEVATION: 3097.5'

Directions: From the center of Pence Ks at the intersection of Rd 270 & Cherokee Rd. - Now go 3 miles South on Cherokee Rd. - Now go 3 mile East on Rd. 240 to the NE corner of section 1-17s-34w - Now go 0.5 mile South on Falcon Rd to ingress stake West into -Now go 982' West through wheat stubble, into staked location.

Final ingress must be verified with land owner or Operator.

This drawing does not constitute a monumented survey or a land survey plat. This drawing is for construction purposes only.



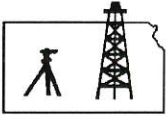

Pro-Stake LLC
 Oil Field & Construction Site Staking
 P.O. Box 2324
 Garden City, Kansas 67846
 Office/Fax: (620) 276-6159
 Cell: (620) 272-1499
 burt@pro-stakellc.kscoxmail.com

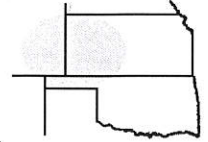

001734
 PLAT NO.

11617
 INVOICE NO.

Landmark Resources, Inc.

#1-1 Janzen-Beeson Unit

OPERATOR

LEASE NAME

Scott County, KS

2662' FSL - 984' FEL (2599' FNL)

COUNTY

1 17s 34w
 Sec. Twp. Rng.

LOCATION SPOT

SCALE: N/A
 DATE STAKED: Mar. 19th, 2014
 MEASURED BY: Kent C.
 DRAWN BY: Luke R.
 AUTHORIZED BY: Becky P.



GR. ELEVATION: **3097.5'**

Directions: From the center of Pence Ks at the intersection of Rd 270 & Cherokee Rd. - Now go 3 miles South on Cherokee Rd. - Now go 3 mile East on Rd. 240 to the NE corner of section 1-17s-34w - Now go 0.5 mile South on Falcon Rd to ingress stake West into -Now go 982' West through wheat stubble, into staked location.

Final ingress must be verified with land owner or Operator.

This drawing does not constitute a monumented survey or a land survey plat. This drawing is for construction purposes only.

