

Pro-Stake LLC
 Oil Field & Construction Site Staking
 P.O. Box 2324
 Garden City, Kansas 67846
 Office/Fax: (620) 276-6159
 Cell: (620) 272-1499
 burt@pro-stakellc.kscoxmail.com

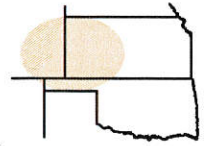

001733
 PLAT NO.

11655
 INVOICE NO.

Landmark Resources, Inc.

Frick #1-5

OPERATOR
Scott County, KS
 COUNTY

LEASE NAME
2280' FNL - 1469' FWL
 LOCATION SPOT

5 **17s** **33w**
 Sec. Twp. Rng.

SCALE: N/A
 DATE: April. 2nd, 2014
 MEASURED BY: Kent C.
 DRAWN BY: Norby S.
 AUTHORIZED BY: Becky P.



GR. ELEVATION: **3079.7'**

Directions: From the center of Scott City, Ks at the intersection of Hwy 96 and Hwy 83 – Now go 8 miles North on Hwy 83 – Now go 4 miles West on Rd. 230 to the SE corner of section 5-17s-33w – Now go 1 mile North on N. Hereford Rd. – Now go 0.8 mile West on Rd. 240 to ingress stake South into – Now go 2280' South along crop change through wheat stubble to ingress stake East into – Now go 545' East through wheat stubble, into staked location.

Final ingress must be verified with land owner or Operator.

This drawing does not constitute a monumented survey or a land survey plat.

This drawing is for construction purposes only.

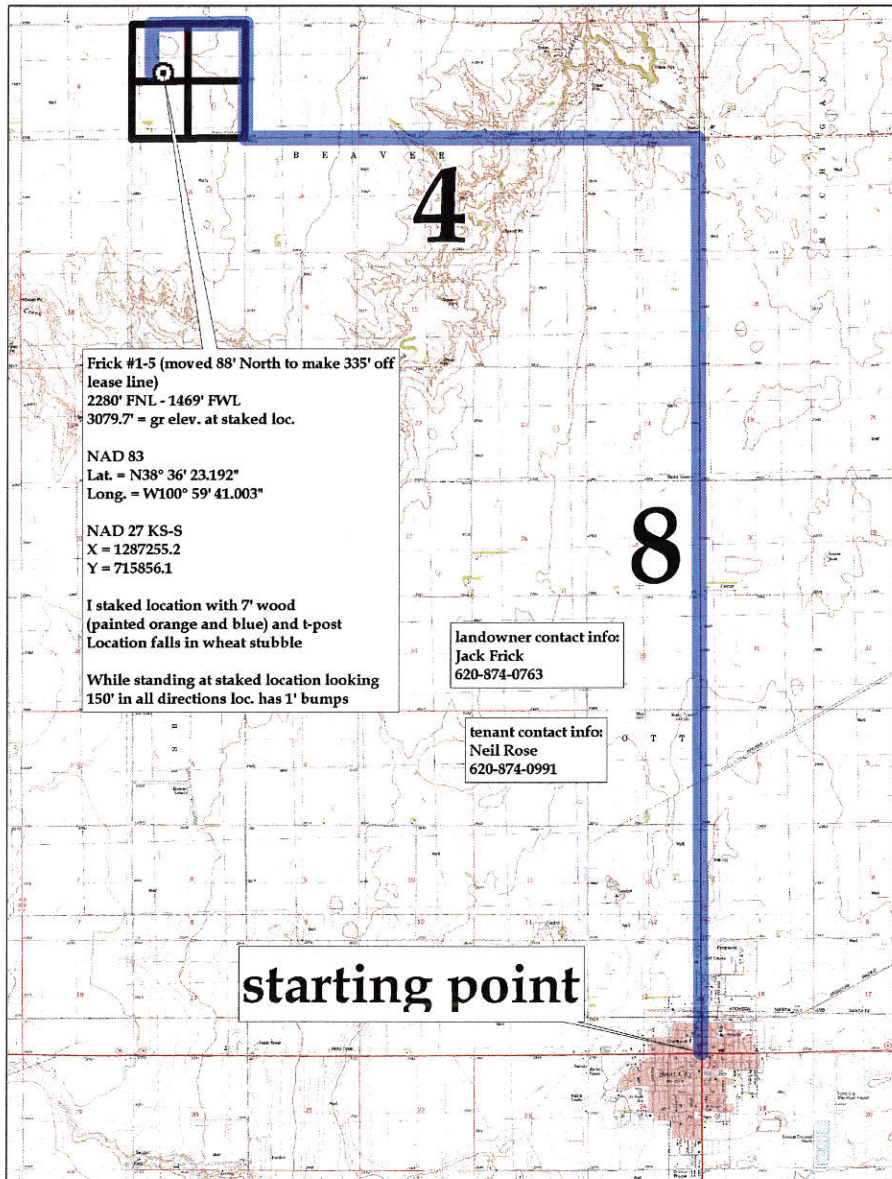

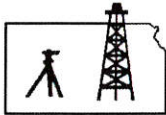

Pro-Stake LLC
 Oil Field & Construction Site Staking
 P.O. Box 2324
 Garden City, Kansas 67846
 Office/Fax: (620) 276-6159
 Cell: (620) 272-1499
 burt@pro-stakellc.kscoxmail.com

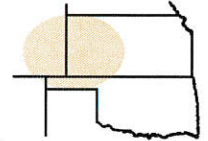

001733
 PLAT NO.

11655
 INVOICE NO.

Landmark Resources, Inc.

Frick #1-5

OPERATOR
Scott County, KS
 COUNTY

5 17s 33w
 Sec. Twp. Rng.

LEASE NAME
2280' FNL - 1469' FWL
 LOCATION SPOT

SCALE: **1" = 1000'**
 DATE: **April. 2nd, 2014**
 MEASURED BY: **Kent C.**
 DRAWN BY: **Norby S.**
 AUTHORIZED BY: **Becky P.**



GR. ELEVATION: **3079.7'**

Directions: From the center of Scott City, Ks at the intersection of Hwy 96 and Hwy 83 – Now go 8 miles North on Hwy 83 – Now go 4 miles West on Rd. 230 to the SE corner of section 5-17s-33w – Now go 1 mile North on N. Hereford Rd. – Now go 0.8 mile West on Rd. 240 to ingress stake South into – Now go 2280' South along crop change through wheat stubble to ingress stake East into – Now go 545' East through wheat stubble, into staked location.

Final ingress must be verified with land owner or Operator.

This drawing does not constitute a monumented survey or a land survey plat.

This drawing is for construction purposes only.

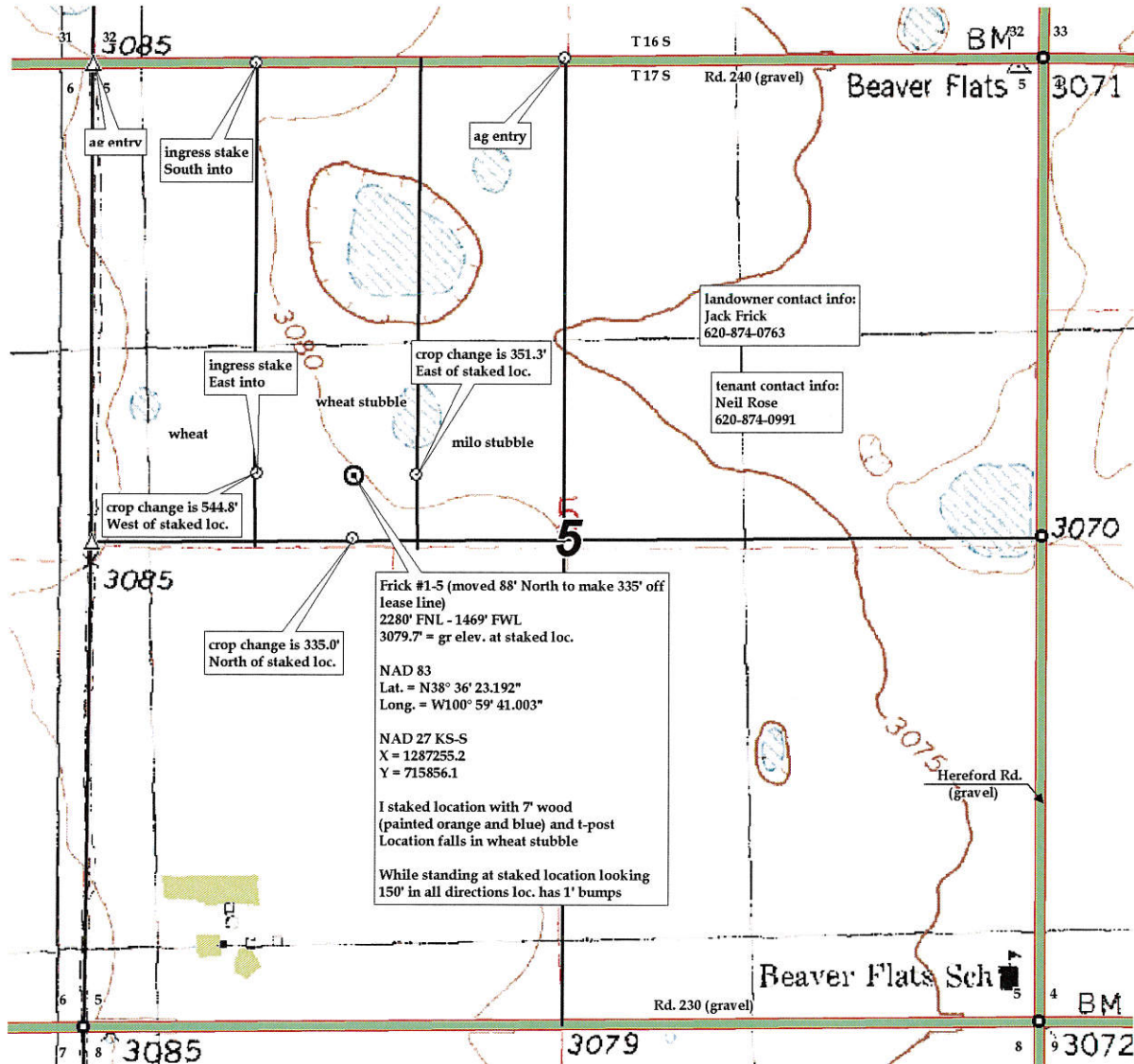

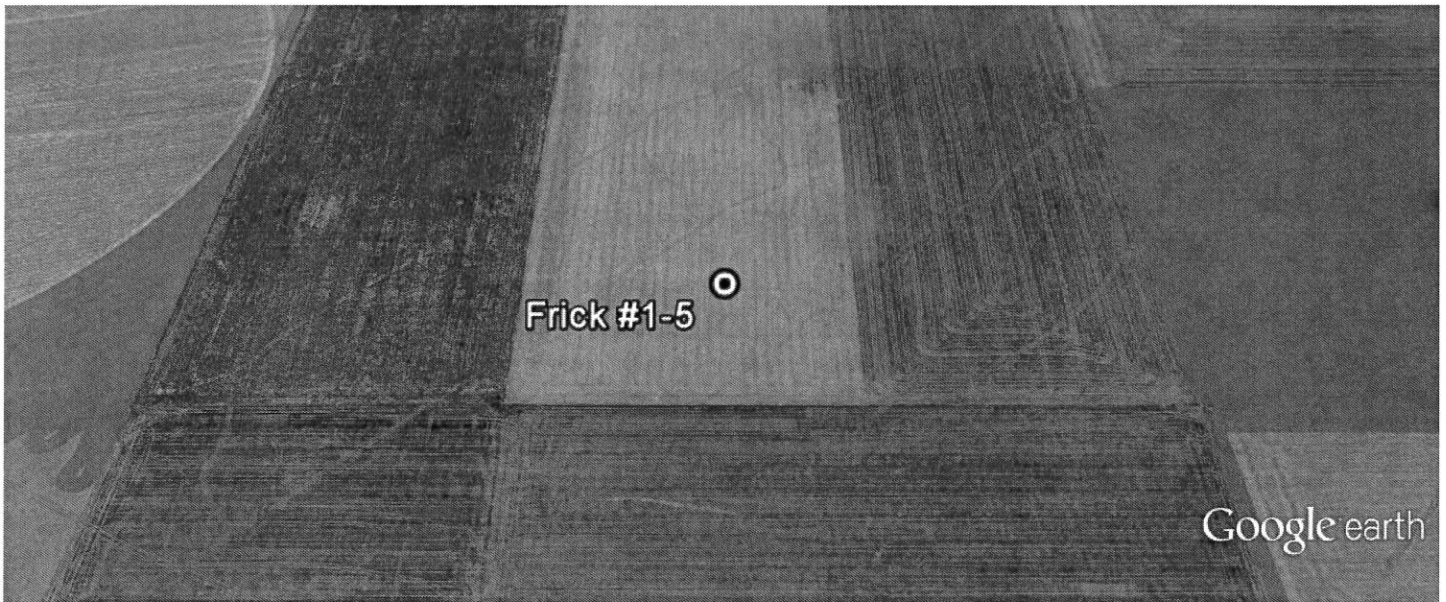

5-17s-33w-Frick #1-5-google earth.kml



Frick #1-5

Frick #1-5 (moved 88' North to make 335' off lease line) 2280' FNL
- 1469' FWL 3079.7' = gr elev. at staked loc. NAD 83 Lat. = N38°
36' 23.192" Long. = W100° 59' 41.003" NAD 27 KS-S X =
1287255.2 Y = 715856.1 I staked location with 7' wood (painted
orange and blue) and t-post Location falls in wheat stubble While
standing at staked location looking 150' in all directions loc. has 1'
bumps

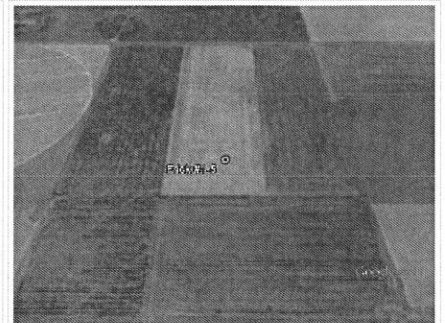

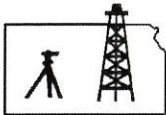

Pro-Stake LLC
 Oil Field & Construction Site Staking
 P.O. Box 2324
 Garden City, Kansas 67846
 Office/Fax: (620) 276-6159
 Cell: (620) 272-1499
 burt@pro-stakellc.kscoxmail.com

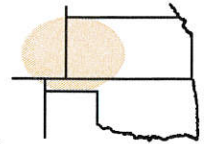

001733
 PLAT NO.

11655
 INVOICE NO.

Landmark Resources, Inc.

Frick #1-5

OPERATOR

LEASE NAME

Scott County, KS

5 17s 33w
 Sec. Twp. Rng.

2280' FNL - 1469' FWL

COUNTY

LOCATION SPOT

SCALE: 1" = 1000'
 DATE: April. 2nd, 2014
 MEASURED BY: Kent C.
 DRAWN BY: Norby S.
 AUTHORIZED BY: Becky P.



GR. ELEVATION: **3079.7'**

Directions: From the center of Scott City, Ks at the intersection of Hwy 96 and Hwy 83 - Now go 8 miles North on Hwy 83 - Now go 4 miles West on Rd. 230 to the SE corner of section 5-17s-33w - Now go 1 mile North on N. Hereford Rd. - Now go 0.8 mile West on Rd. 240 to ingress stake South into - Now go 2280' South along crop change through wheat stubble to ingress stake East into - Now go 545' East through wheat stubble, into staked location.

Final ingress must be verified with land owner or Operator.

This drawing does not constitute a monumented survey or a land survey plat.

This drawing is for construction purposes only.



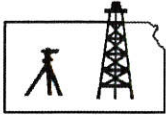

Pro-Stake LLC
 Oil Field & Construction Site Staking
 P.O. Box 2324
 Garden City, Kansas 67846
 Office/Fax: (620) 276-6159
 Cell: (620) 272-1499
 burt@pro-stakelc.ksoxmail.com

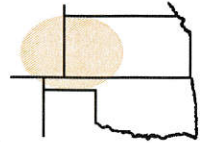

001733
 PLAT NO.

11655
 INVOICE NO.

Landmark Resources, Inc.

Frick #1-5

OPERATOR

LEASE NAME

Scott County, KS

2280' FNL - 1469' FWL

COUNTY

5 17s 33w
 Sec. Twp. Rng.

LOCATION SPOT

SCALE: 1" = 1000'
 DATE: April. 2nd, 2014
 MEASURED BY: Kent C.
 DRAWN BY: Norby S.
 AUTHORIZED BY: Becky P.



GR. ELEVATION: 3079.7'

Directions: From the center of Scott City, Ks at the intersection of Hwy 96 and Hwy 83 – Now go 8 miles North on Hwy 83 – Now go 4 miles West on Rd. 230 to the SE corner of section 5-17s-33w – Now go 1 mile North on N. Hereford Rd. – Now go 0.8 mile West on Rd. 240 to ingress stake South into – Now go 2280' South along crop change through wheat stubble to ingress stake East into – Now go 545' East through wheat stubble, into staked location.

Final ingress must be verified with land owner or Operator.

This drawing does not constitute a monumented survey or a land survey plat.
This drawing is for construction purposes only.

