

Sections 17 and 20, T 24 S, R 9 W., Reno County, Kansas.

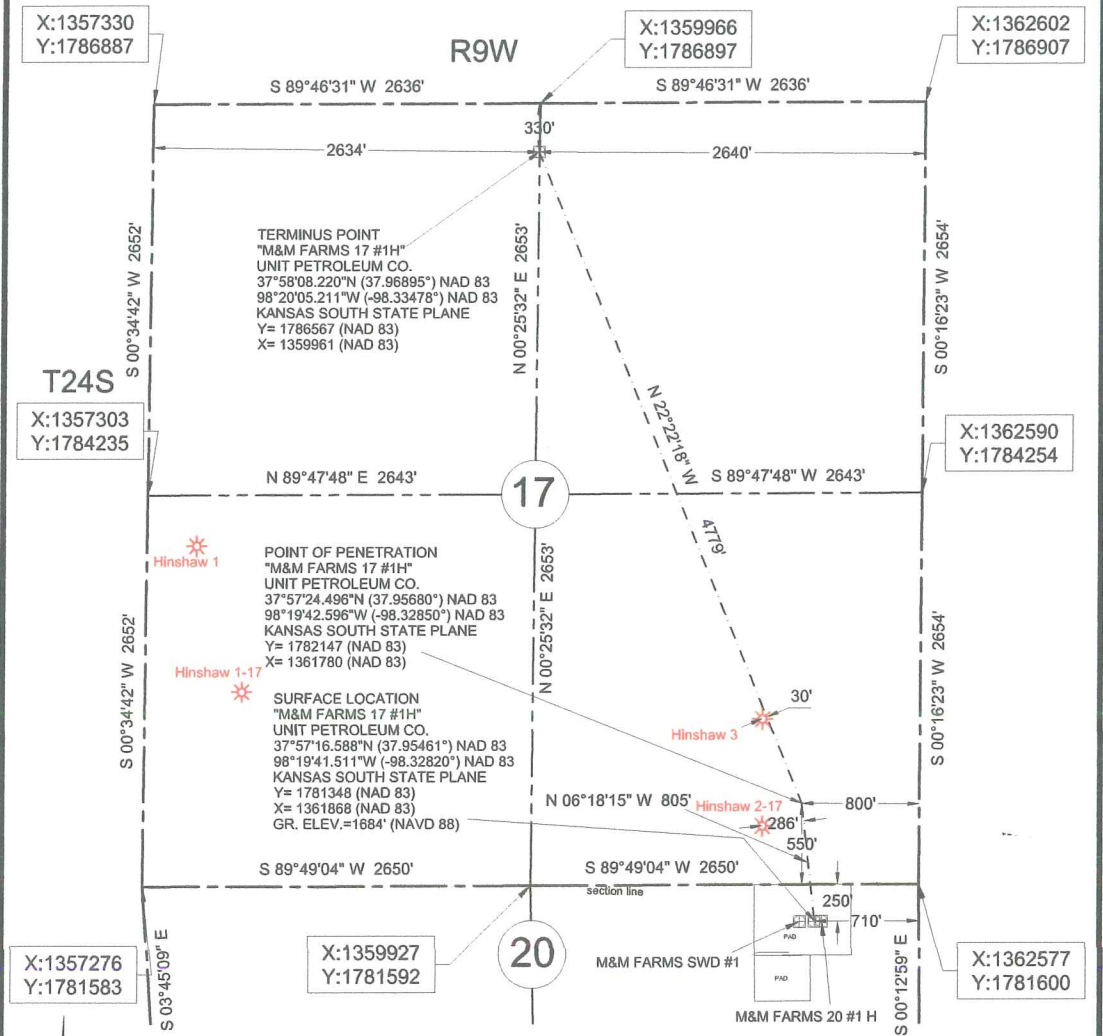

- SECTION LINE
- - - 1/4 SECTION LINE
- * EXISTING WELL
- - - EXISTING LATERAL



Datum: NAD 83
Units: US Survey Feet
North: Grid
Coordinates: State Plane
Zone: 1502
State: Kansas
Region: South

Description: Surface Hole Location Stake
"M&M FARMS 17 #1H" situated 250 feet from the north section line and 710 feet from the east section line of Section 20, T 24 S, R 9 W., Reno County, Kansas.

Description: Point of Penetration
"M&M FARMS 17 #1H" situated 550 feet from the south section line and 800 feet from the east section line of Section 17, T 24 S, R 9 W., Reno County, Kansas.

Description: Terminus Location
"M&M FARMS 17 #1H" situated 330 feet from the north section line and 2640 feet from the east section line of Section 17, T 24 S, R 9 W., Reno County, Kansas.



Survey is valid only if print has original seal and signature of surveyor present

Buried utilities are not necessarily shown. It is the contractor's responsibility to locate and preserve all utility services.



JIVDENS LAND SURVEY CO., INC.
1210 19TH STREET / P.O. BOX 943
WOODWARD, OKLAHOMA 73802
Phone 580-256-7174 - Fax 580-256-3424
roger@jivdenslandsurvey.com mike@jivdenslandsurvey.com

Survey For:
Unit Petroleum Co.
P.O. Box 2726
Woodward, Oklahoma 73802
Attn: Jason Rummery

JOB 273-14	DATE OF PLAT 05-08-2014	SCALE 1"=1000'	SHEET 1 OF 5
DRAWN BY D.W.K.		OKLA. CA #2064, EXP. 06/30/2015 KANSAS CA #143, EXP. 12/31/2014	