

Sections 15 & 22, T 25 S, R 10 W., Reno County, Kansas.

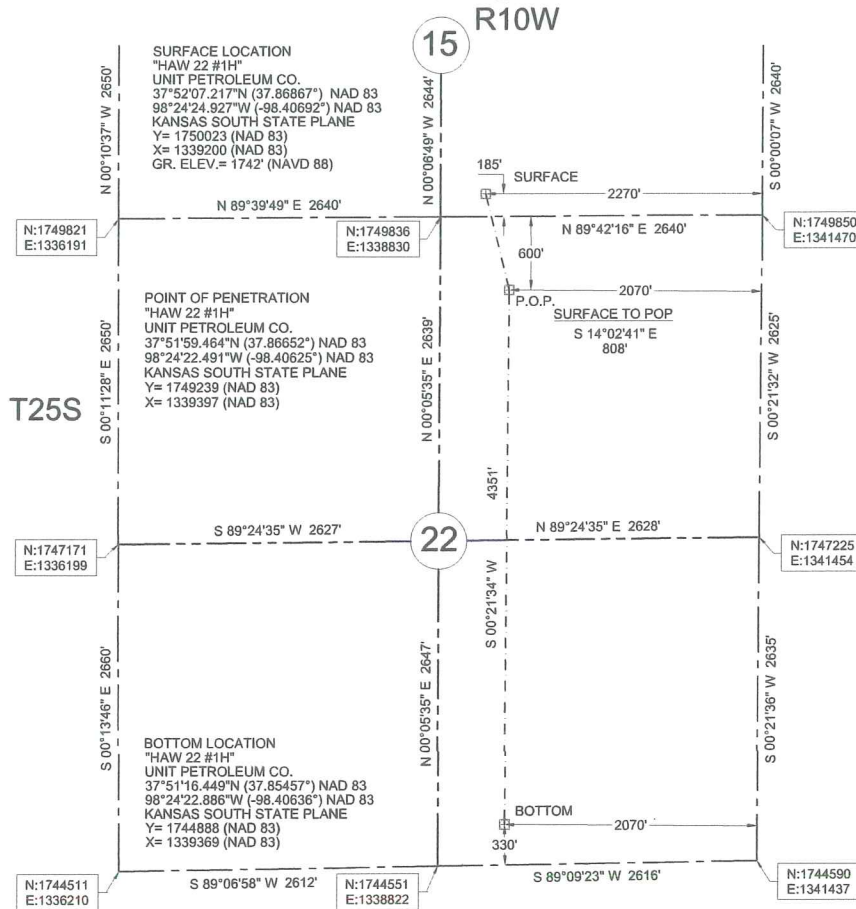

LEGEND

- SECTION LINE
- - - 1/4 SECTION LINE
- * EXISTING WELL
- - - EXISTING LATERAL

Datum: NAD 83
Units: US Survey Feet
North: Grid
Coordinates: State Plane
Zone: 1502
State: Kansas
Region: South

ONE CALL KANSAS 811
Know what's below.
Call before you dig.

Buried utilities are not necessarily shown. It is the contractor's responsibility to locate and preserve all utility services.

Description: Surface Hole Location "Haw 22 #1H" situated 185 feet from the south section line and 2270 feet from the east section line of Section 15, T 25 S, R 10 W., Reno County, Kansas.

Description: Point of Penetration "Haw 22 #1H" situated 600 feet from the north section line and 2070 feet from the east section line of Section 22, T 25 S, R 10 W., Reno County, Kansas.

Description: Bottom Location "Haw 22 #1H" situated 330 feet from the south section line and 2070 feet from the east section line of Section 22, T 25 S, R 10 W., Reno County, Kansas.



REVISION 05-29-2014
CHANGED THE POINT OF PENETRATION LOCATION
CHANGED BOTTOM HOLE LOCATION

Survey is valid only if print has original seal and signature of surveyor present



JIVDENS LAND SURVEY CO., INC.
1210 19TH STREET / P.O. BOX 943
WOODWARD, OKLAHOMA 73802
Phone 580-256-7174 - Fax 580-256-3424
roger@jivdenslandsurvey.com mike@jivdenslandsurvey.com

Survey For:
Unit Petroleum Co.
P.O. Box 2726
Woodward, OK 73802
Attn: Jason Rummery

JOB	DATE OF PLAT	SCALE	SHEET
263-14	05-27-2014	1"=1200'	1 OF 5
DRAWN BY C.M.G.		OKLA. CA #2064, EXP. 06/30/2015 KANSAS CA #143, EXP. 12/31/2014	