

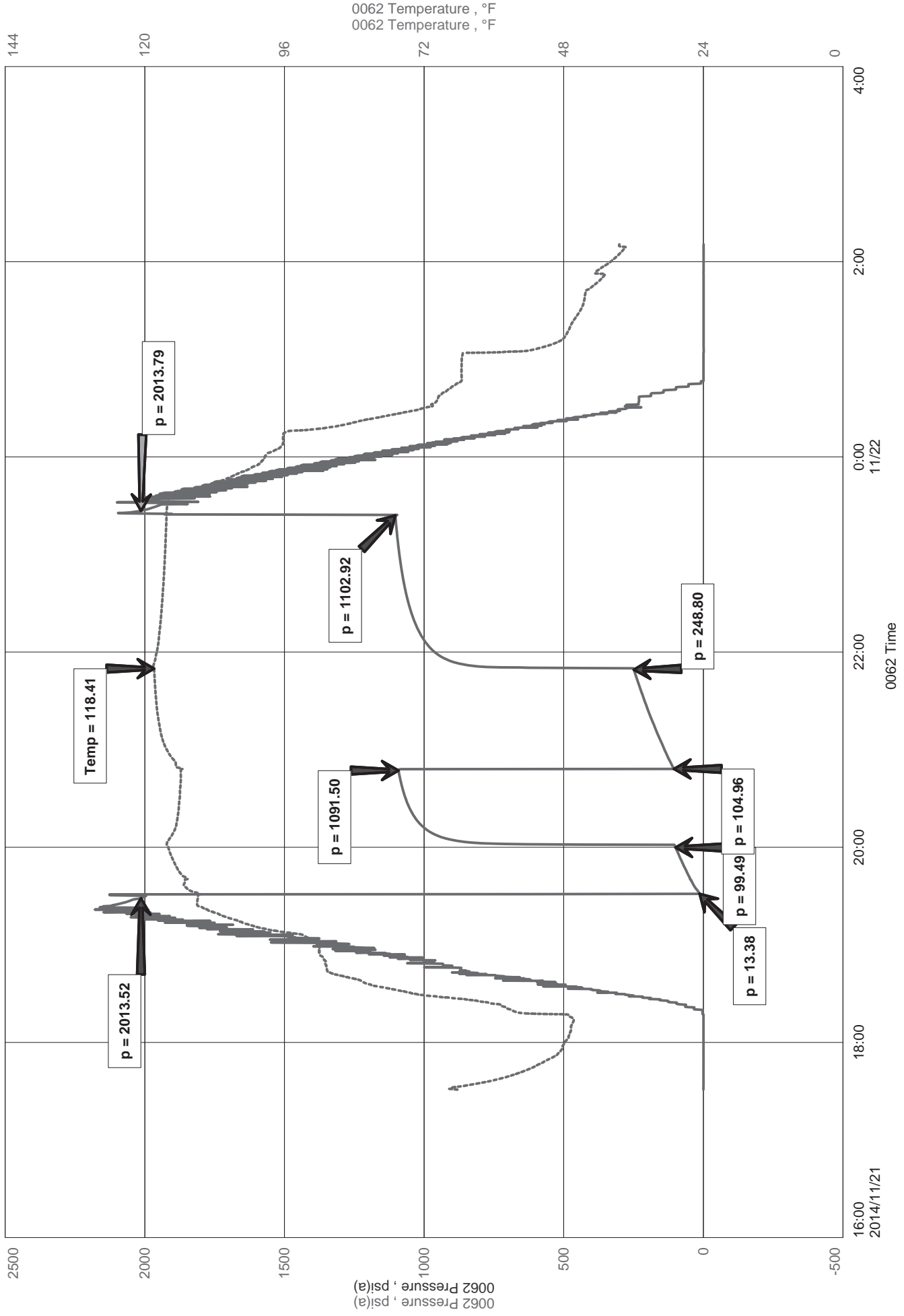

# SC-LR 1-33

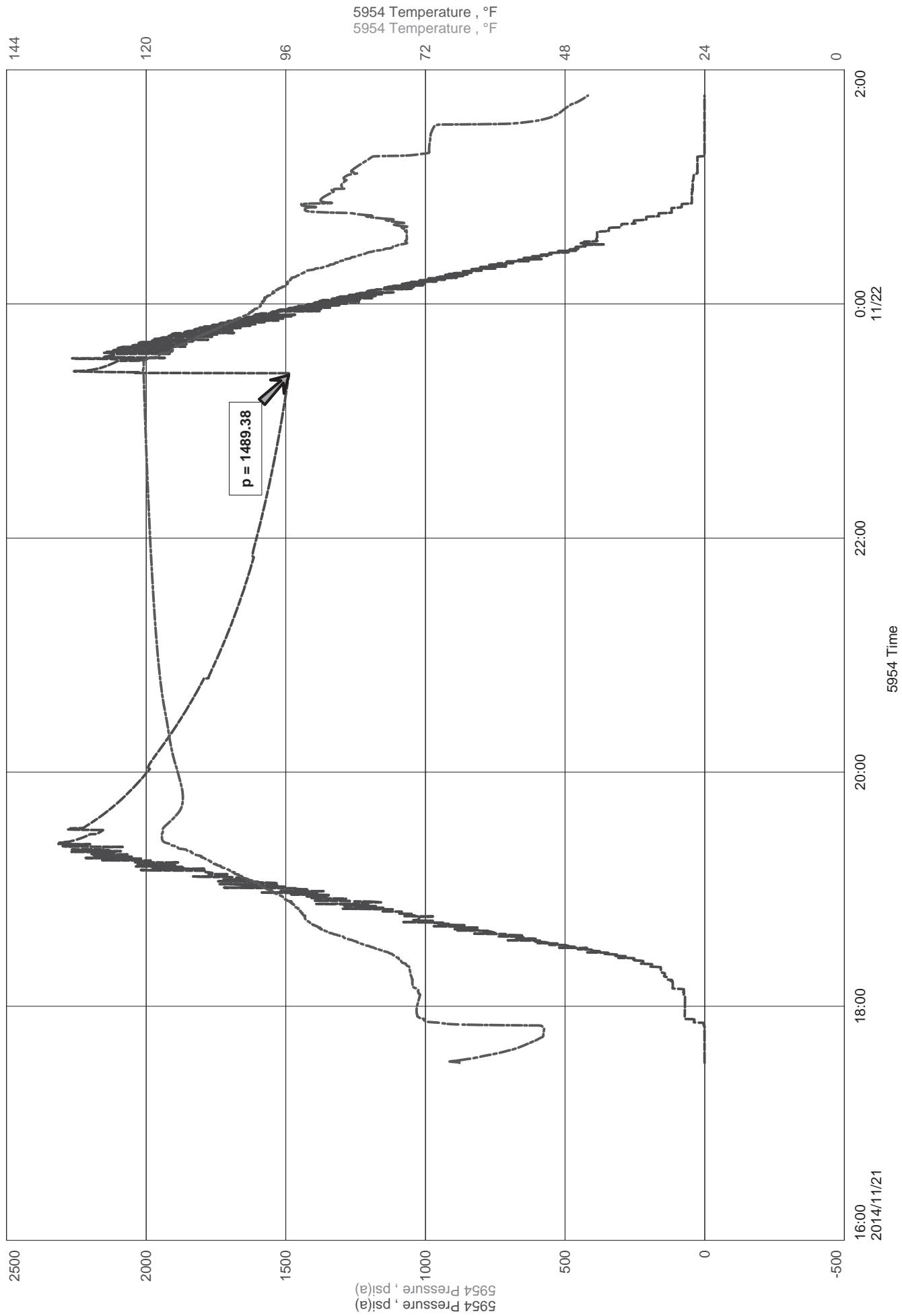

# SC-LR 1-33





# Diamond Testing LLC

P.O. Box 157

HoisingtonKS 67544

**Ricky Ray - Tester**

**(620) 617-7261**

## Wellsite Report

### General Information

**Company Name** Grand Mesa Operating Company  
**Contact** Michael J Reilly  
**Well Operator** Grand Mesa Operating Company  
**Well Name** SC-LR 1-33  
**Surface Location** Sec: 33-16s-33w (Scott County)  
**Field** Wildcat  
**Well Type** Vertical  
**Pool** Wildcat  
**Test Purpose (AEUB)** Initial Test  
**Qualified By** Bob Schreiber  
**Gauge Name** 0062

### Test Information

**Job Number** RR123  
**Test Type** Drill Stem Test  
**Well Fluid Type** 01 Oil  
**Formation** Grand Mesa Operating Company  
**Start Test Date** 2014/11/21 YYYY/MM/DD  
**Start Test Time** 17:31:00 HH:mm:ss  
**Final Test Date** 2014/11/22 YYYY/MM/DD  
**Final Test Time** 02:11:00 HH:mm:ss

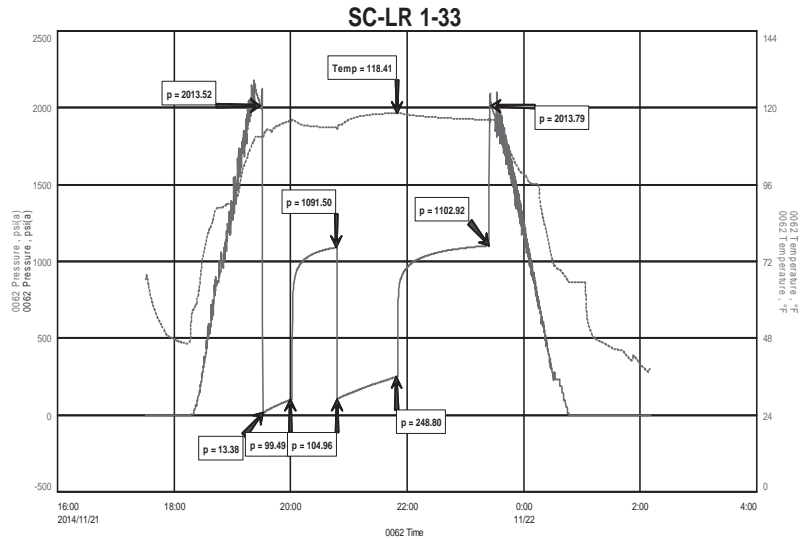

### Test Results

#### Recovery:

1'	O	100% O		
31'	WM w/ HO	60% O	10% W	30% M
186'	OWM	10% O	30% W	60% M
310'	MW	85% W	15% M	
528'	Total Fluid			

**Tool Sample:** 1% O 96% W 3% M

**PH:** 7  
**RW:** .6 @ 28 Deg  
**Chlorides:** 28,000 PPM