



**BASIC**<sup>SM</sup>  
ENERGY SERVICES  
PRESSURE PUMPING & WIRELINE

1700 S. Country Estates Rd.  
Liberal, Kansas 67905  
Phone 620-624-2277

FIELD SERVICE TICKET  
1717 05393 A

DATE \_\_\_\_\_ TICKET NO. \_\_\_\_\_

DATE OF JOB: 3-29-15	DISTRICT: 1717	NEW WELL <input checked="" type="checkbox"/>	OLD WELL <input type="checkbox"/>	PROD <input type="checkbox"/>	INJ <input type="checkbox"/>	WDW <input type="checkbox"/>	CUSTOMER ORDER NO.:	
CUSTOMER: Merit Energy	LEASE: Strasser A #3	WELL NO.:						
ADDRESS:	COUNTY: Finney	STATE: KS						
CITY:	STATE:	SERVICE CREW: G. Echavaria, S. Chavez						
AUTHORIZED BY: T. Davis	JOB TYPE: 2 1/2" 8 7/8" 5 1/2" Production							
EQUIPMENT#	HRS	EQUIPMENT#	HRS	EQUIPMENT#	HRS	TRUCK CALLED	DATE AM PM TIME	
78940	2						3 29 15 1:00	
37223	2					ARRIVED AT JOB	3:30	
37726	2	<del>Well Strasser A-3</del>					START OPERATION	4:30
30463	2	AFE 445 77					FINISH OPERATION	5:30
19566	2	GL 8300 10 75					RELEASED	7:00
						MILES FROM STATION TO WELL	50 mi	

CONTRACT CONDITIONS: This contract must be signed before the job is commenced or merchandise is delivered.

The undersigned is authorized to execute this contract as an agent of the customer. As such, the undersigned agrees and acknowledges that this contract for services, materials, products, and/or supplies includes all of and only those terms and conditions appearing on the front and back of this document. No additional or substitute terms and/or conditions shall become a part of this contract without the written consent of an officer of Basic Energy Services LP.

SIGNED: \_\_\_\_\_  
(WELL OWNER, OPERATOR, CONTRACTOR OR AGENT)

ITEM/PRICE REF. NO.	MATERIAL, EQUIPMENT AND SERVICES USED	UNIT	QUANTITY	UNIT PRICE	\$ AMOUNT
CU104	50/50 Poz	SR	200		2200.00
CC111	Salt	lb	1227		613.50
CC201	Gilsonite		1000		670.00
CC113	Gypsum		840		630.00
CC103	CELS		101		1262.50
CC105	E-4TP		42		168.00
CF281	5 1/2" Guide Shoe	ea	1		250.00
CF901	Float Collar		1		800.00
CF103	Plug		1		105.00
E101	Heavy Equipment Mileage	mi	100		750.00
CE240	Blendmix & Mixing Service	SLC	200		280.00
EU3	Proppant + Bulk Delivery	ton/mi	420		1091.00
CE205	Pump Depth 4001-5000	hr	1		2500.00
CE503	High Head	ea	1		300.00
CE504	Big Container	ea	1		285.50
E100	Unit Mileage	mi	50		225.50
SO03	Service Supervisor	ea	1		175.50
TI05	Data Acquisition	ea	1		550.00

SUB TOTAL \$ 5932.50

CHEMICAL / ACID DATA:			

SERVICE & EQUIPMENT	%TAX ON \$	
MATERIALS	%TAX ON \$	
TOTAL		

SERVICE REPRESENTATIVE: <i>Dul Sweea</i>	THE ABOVE MATERIAL AND SERVICE ORDERED BY CUSTOMER AND RECEIVED BY: <i>Jamilet</i>
FIELD SERVICE ORDER NO.:	(WELL OWNER OPERATOR CONTRACTOR OR AGENT)



# Cement Report

Customer	Merit Energy	Lease No.		Date	3-29-15
Lease	Strasser A00	Well #	3	Service Receipt	05393
Casing	5 1/2" 17#	Depth	5000'	County	Finney
Job Type	242-5 1/2" Production	Formation		State	KS
		Legal Description	28-23-32		

Pipe Data		Perforating Data		Cement Data
Casing size	5 1/2" 17#	Tubing Size		Lead
Depth	5000'	Shots/Ft	From To	
Volume	Disp- 115 bbl	From	To	
Max Press	2500#	From	To	Tail in 200sk
Well Connection	ID- 5000'	Annulus Vol.	From To	50/50 Poz
Plug Depth	ST-42.27'	Packer Depth	From To	

Time	Casing Pressure	Tubing Pressure	Bbbs. Pumped	Rate	Service Log
					on loc-site assessment
					spot trucks - rig up
					CSG on bit, break circ
					safety meeting - JSA
					pressure test 3000#
4:45	200		56.3	6	mix + pump 200sk 50/50 Poz @ 13.5 # - 1.58 #/sk
4:55					wash lines
5:00	100		0	2	drop plug, disp csg
5:20	900		105	2	slow rate
5:30	1500		115	0	bump plug, land, seat hold
					job complete

Service Units	78940	37223	37M	30463 - P/100
Driver Names	A Swea	G Edwards	S Chavez	

James  
Customer Representative
T Davis  
Station Manager
A Swea  
Cementer
Taylor Printing, Inc

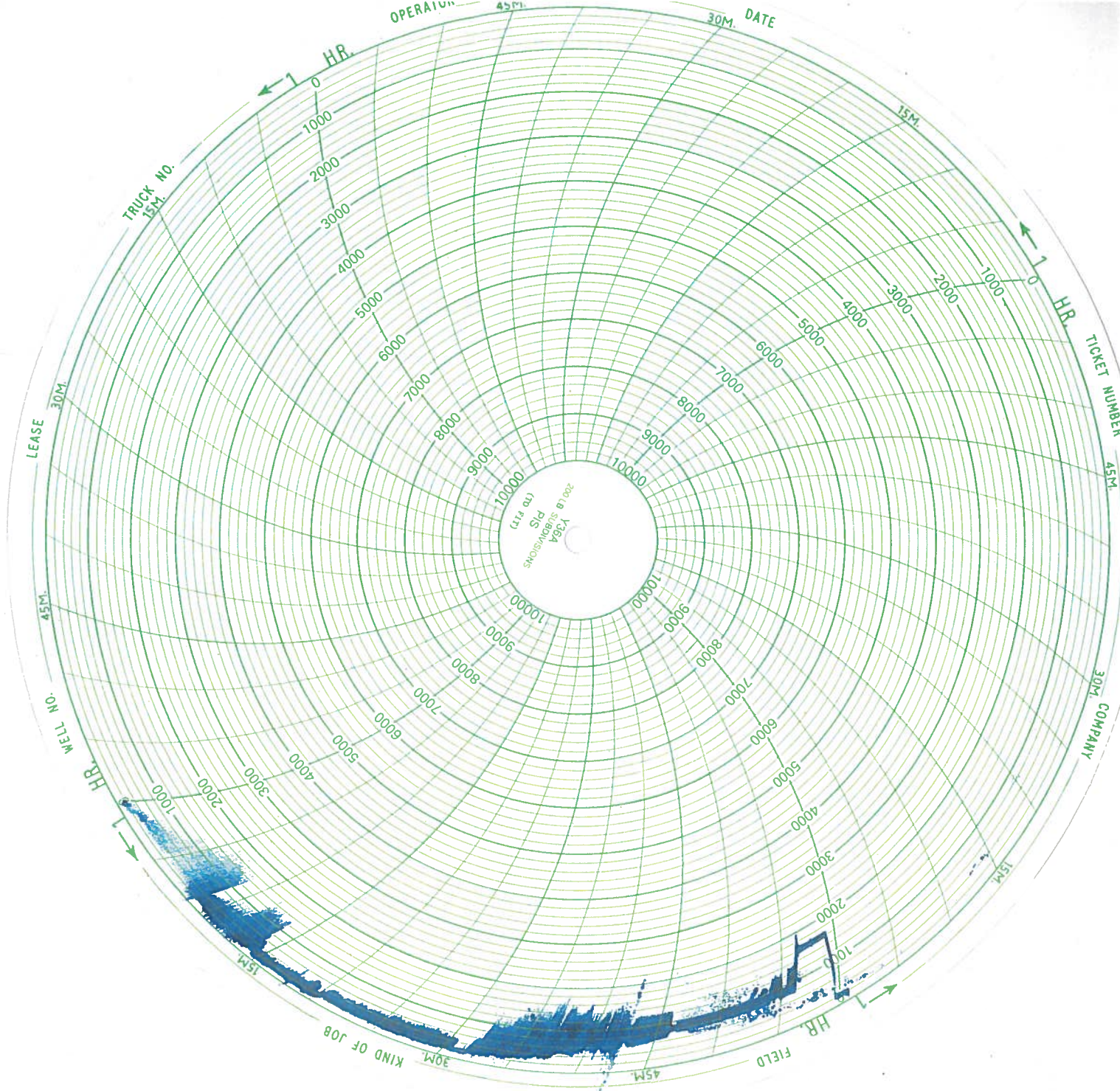

OPERATION

DATE

HR

TRUCK NO.  
15M

HR

TICKET NUMBER

COMPANY

LEASE

WELL NO.

HR

KIND OF JOB

FIELD

200 LB. SAND  
1.564  
PIS  
DIMENSIONS  
(IN. DIA)

