



**BASIC**<sup>SM</sup>  
ENERGY SERVICES  
PRESSURE PUMPING & WIRELINE

1700 S. Country Estates Rd.  
Liberal, Kansas 67905  
Phone 620-624-2277

FIELD SERVICE TICKET  
1717 05396 A

DATE \_\_\_\_\_ TICKET NO. \_\_\_\_\_

DATE OF JOB <b>4-5-13</b>	DISTRICT <b>1717</b>	NEW WELL <input checked="" type="checkbox"/>	OLD WELL <input type="checkbox"/>	PROD <input type="checkbox"/>	INJ <input type="checkbox"/>	WDW <input type="checkbox"/>	CUSTOMER ORDER NO.:			
CUSTOMER <b>Merit Energy</b>		LEASE <b>Cobra # 26-2</b>				WELL NO.				
ADDRESS		COUNTY <b>Kearny</b>		STATE <b>KS</b>						
CITY STATE		SERVICE CREW <b>E Mendoza, S Chavez</b>								
AUTHORIZED BY <b>T Davis</b>		JOB TYPE: <b>242 5/8" Prod</b>								
EQUIPMENT#	HRS	EQUIPMENT#	HRS	EQUIPMENT#	HRS	TRUCK CALLED	DATE	AM	PM	TIME
<b>28940</b>	<b>2</b>						<b>4-5-13</b>			<b>8:00</b>
<b>27462</b>	<b>2</b>					ARRIVED AT JOB				<b>12:00</b>
<b>27808</b>	<b>2</b>					START OPERATION				<b>5:00</b>
<b>37725</b>	<b>2</b>					FINISH OPERATION				<b>6:00</b>
						RELEASED				<b>8:00</b>
						MILES FROM STATION TO WELL				<b>50 mi</b>

CONTRACT CONDITIONS: (This contract must be signed before the job is commenced or merchandise is delivered).

The undersigned is authorized to execute this contract as an agent of the customer. As such, the undersigned agrees and acknowledges that this contract for services, materials, products, and/or supplies includes all of and only those terms and conditions appearing on the front and back of this document. No additional or substitute terms and/or conditions shall become a part of this contract without the written consent of an officer of Basic Energy Services LP.

SIGNED: \_\_\_\_\_  
(WELL OWNER, OPERATOR, CONTRACTOR OR AGENT)

ITEM/PRICE REF. NO.	MATERIAL, EQUIPMENT AND SERVICES USED	UNIT	QUANTITY	UNIT PRICE	\$ AMOUNT
CL104	✓ 50/50 Poz	SK	235		2585 00
CC111	✓ Salt	lb	1306		653 00
CC201	✓ Gypsum	lb	1779		789 93
CC113	✓ Gypsum	lb	990		742 50
CC103	✓ EPS	lb	119		1487 50
CC105	✓ C-41P	lb	50		200 00
CF251	✓ 5/2" Size	ea	1		250 00
CF901	✓ Float Collar	lb	1		800 00
CF445A	✓ Turbolizer	lb	25		1875 00
CF103	✓ Pipe	lb	1		155 00
E101	Heavy Equipment Mileage	mi	100		750 00
CE240	Blending & Mixing Service	SK	235		329 00
E113	Proppants Bulk Delivery	cu/yd	495		1237 50
CE206	Pump Rpt: 5001-6000'	hr	1		2880 00
CE503	High Head 10'	ea	1		350 00
CE504	Pipe Centrifuge	mi	50		250 00
F100	Unit Mileage	ea	1		225 00
S003	Service Supervisor	ea	1		175 00

Well **Cobra 26-2**

SUB TOTAL **7489.99**

CHEMICAL / ACID DATA:

APE **44496**

SERVICE & EQUIPMENT

%TAX ON \$

GL **83001075**

MATERIALS

%TAX ON \$

TOTAL

Office **Garden City**

Date **4/5/15**

SERVICE REPRESENTATIVE **Paul Swera**

THE ABOVE MATERIAL AND SERVICE ORDERED BY CUSTOMER AND RECEIVED BY: **[Signature]**

(WELL OWNER OPERATOR CONTRACTOR OR AGENT)

FIELD SERVICE ORDER NO.



# Cement Report

Customer <u>Merit Energy</u>		Lease No.		Date <u>4-8-15</u>	
Lease <u>Cobra</u>		Well # <u>26-2</u>		Service Receipt <u>05396</u>	
Casing <u>5 1/2" 17#</u> Depth <u>5110'</u>		County <u>Hearney</u>		State <u>KS</u>	
Job Type <u>242-5 1/2" Production</u>		Formation		Legal Description <u>26-21-35</u>	
<b>Pipe Data</b>			<b>Perforating Data</b>		<b>Cement Data</b>
Casing size <u>5 1/2" 17#</u>	Tubing Size	<b>Shots/Ft</b>		<b>Lead</b>	
Depth <u>5110'</u>	Depth	From	To		
Volume <u>Disp-118 bbl</u>	Volume	From	To		
Max Press <u>2500#</u>	Max Press	From	To	<b>Tail in 235 sk</b>	
Well Connection <u>ID-5100'</u>	Annulus Vol.	From	To	<b>50/50 Poz</b>	
Plug Depth <u>SS-44'</u>	Packer Depth	From	To		
Time	Casing Pressure	Tubing Pressure	Bbbs. Pumped	Rate	Service Log
					<u>on loc-site assessment</u>
					<u>spot trucks-rig up</u>
					<u>CSG on btm break circ</u>
					<u>safety meeting-TSA</u>
					<u>pressure test 3000#</u>
<u>6:00</u>	<u>200</u>		<u>66</u>	<u>6</u>	<u>mix &amp; pump 235 sk 50/50 Poz</u>
					<u>@ 13.5 # - 158 ft 1/2 sk</u>
<u>6:20</u>	<u>100</u>		<u>0</u>	<u>6</u>	<u>drop plug, disp csg</u>
<u>6:40</u>	<u>1100</u>		<u>110</u>	<u>3</u>	<u>slow rate</u>
<u>6:45</u>	<u>1200</u>		<u>118</u>	<u>0</u>	<u>shut down pump - float held</u>
					<u>job complete</u>
Service Units	<u>78940</u>	<u>27462</u>	<u>28808-37725</u>		
Driver Names	<u>Advera</u>	<u>E. Mudoza</u>	<u>S. Chantz</u>		

Early  
Customer Representative

T. Davis  
Station Manager

A. Rivera  
Cementer



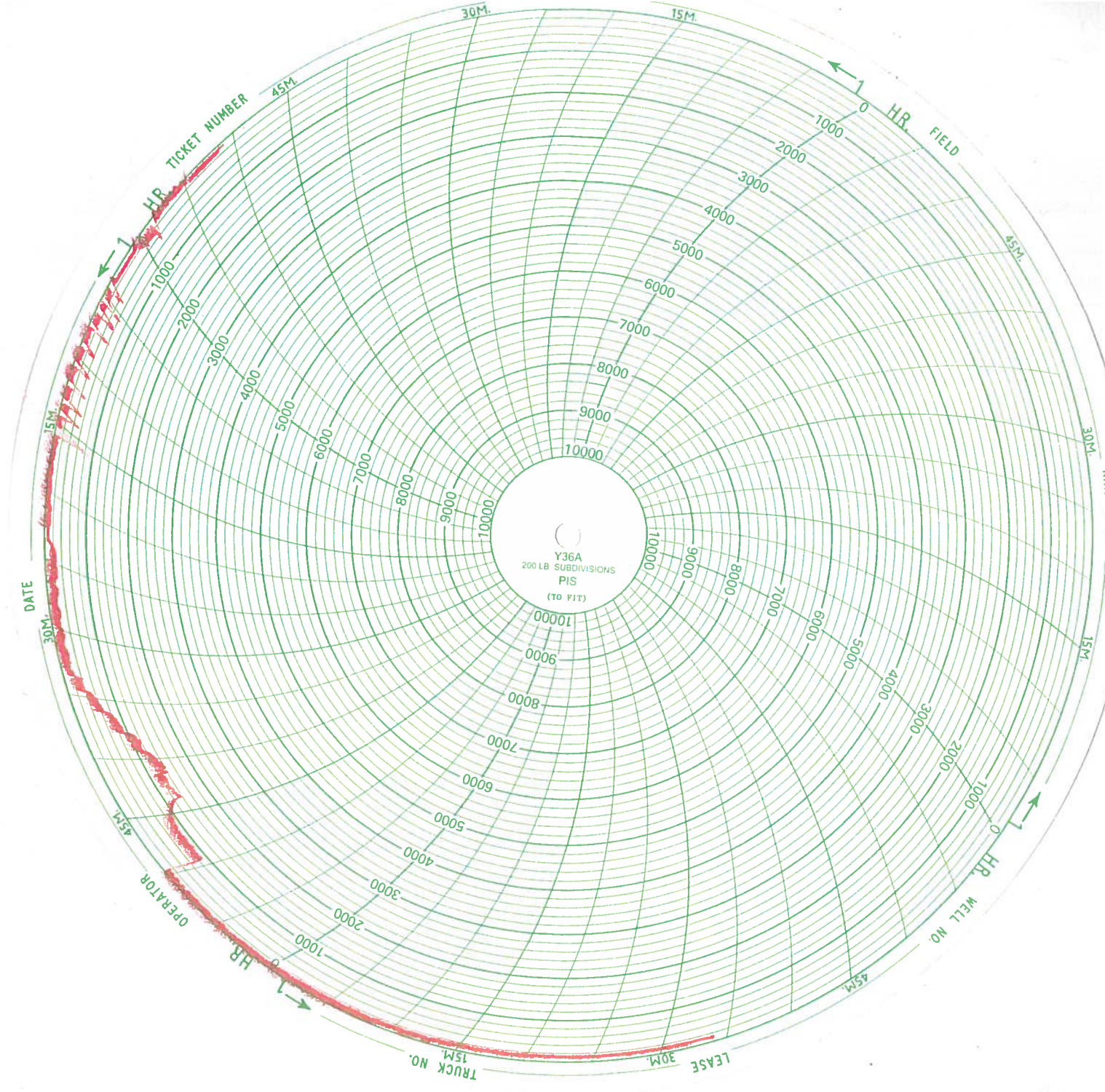

Y36A  
200 LB SUBDIVISIONS  
PIS  
(TO FIT)

TICKET NUMBER

HR FIELD

DATE

HR WELL NO.

OPERATOR

TRUCK NO.

LEASE

30M.

15M.

45M.

45M.

30M.

15M.

45M.

30M.

45M.

30M.

15M.