

KANSAS CORPORATION COMMISSION
OIL & GAS CONSERVATION DIVISION

TEMPORARY ABANDONMENT WELL APPLICATION

OPERATOR: License# _____
 Name: _____
 Address 1: _____
 Address 2: _____
 City: _____ State: _____ Zip: _____ + _____
 Contact Person: _____
 Phone: (_____) _____
 Contact Person Email: _____
 Field Contact Person: _____
 Field Contact Person Phone: (_____) _____

API No. 15- _____
 Spot Description: _____
 _____ - _____ - _____ - _____ Sec. _____ Twp. _____ S. R. _____ E W
 _____ feet from N / S Line of Section
 _____ feet from E / W Line of Section
 GPS Location: Lat: _____, Long: _____
(e.g. xx.xxxxx) (e.g. -xxx.xxxxx)
 Datum: NAD27 NAD83 WGS84
 County: _____ Elevation: _____ GL KB
 Lease Name: _____ Well #: _____
 Well Type: (check one) Oil Gas OG WSW Other: _____
 SWD Permit #: _____ ENHR Permit #: _____
 Gas Storage Permit #: _____
 Spud Date: _____ Date Shut-In: _____

	Conductor	Surface	Production	Intermediate	Liner	Tubing
Size						
Setting Depth						
Amount of Cement						
Top of Cement						
Bottom of Cement						

Casing Fluid Level from Surface: _____ How Determined? _____ Date: _____
 Casing Squeeze(s): _____ to _____ w / _____ sacks of cement, _____ to _____ w / _____ sacks of cement. Date: _____
(top) (bottom) (top) (bottom)
 Do you have a valid Oil & Gas Lease? Yes No
 Depth and Type: Junk in Hole at _____ Tools in Hole at _____ Casing Leaks: Yes No Depth of casing leak(s): _____
(depth) (depth)
 Type Completion: ALT. I ALT. II Depth of: DV Tool: _____ w / _____ sacks of cement Port Collar: _____ w / _____ sack of cement
(depth) (depth)
 Packer Type: _____ Size: _____ Inch Set at: _____ Feet
 Total Depth: _____ Plug Back Depth: _____ Plug Back Method: _____

Geological Data:

Formation Name	Formation Top	Formation Base	Completion Information
1. _____	At: _____	to _____ Feet	Perforation Interval _____ to _____ Feet or Open Hole Interval _____ to _____ Feet
2. _____	At: _____	to _____ Feet	Perforation Interval _____ to _____ Feet or Open Hole Interval _____ to _____ Feet

UNDER PENALTY OF PERJURY I HEREBY ATTEST THAT THE INFORMATION CONTAINED HEREIN IS TRUE AND CORRECT TO THE BEST OF MY KNOWLEDGE

Submitted Electronically

Do NOT Write in This Space - KCC USE ONLY	Date Tested: _____	Results: _____	Date Plugged: _____	Date Repaired: _____	Date Put Back in Service: _____
	Review Completed by: _____ Comments: _____				
TA Approved: <input type="checkbox"/> Yes <input type="checkbox"/> Denied Date: _____					

Mail to the Appropriate KCC Conservation Office:

	KCC District Office #1 - 210 E. Frontview, Suite A, Dodge City, KS 67801	Phone 620.682.7933
	KCC District Office #2 - 3450 N. Rock Road, Building 600, Suite 601, Wichita, KS 67226	Phone 316.337.7400
	KCC District Office #3 - 137 E. 21st St., Chanute, KS 66720	Phone 620.902.6450
	KCC District Office #4 - 2301 E. 13th Street, Hays, KS 67601-2651	Phone 785.261.6250

Group: GLM Well: Steidle #3 (acquired on: 11/16/18 08:53:41)

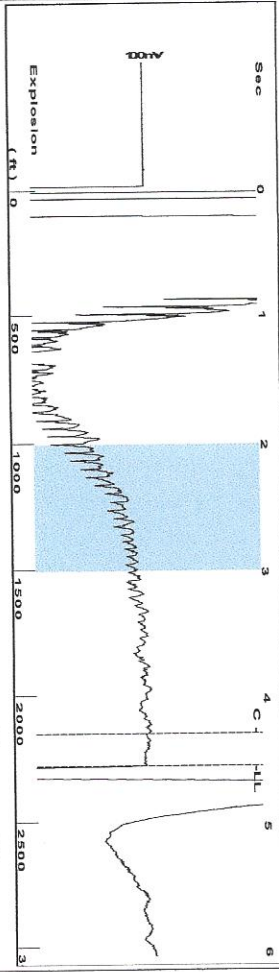

Filter Type High Pass Automatic Collar Count Yes
 Manual Acoustic Vel 6970.904 f/s Manual JTS/sec 15.3139
 Time 4.52 sec
 Joints 71.8365 JTS
 Depth 2277.22 ft

2.0 to 3.0 (Sec) |

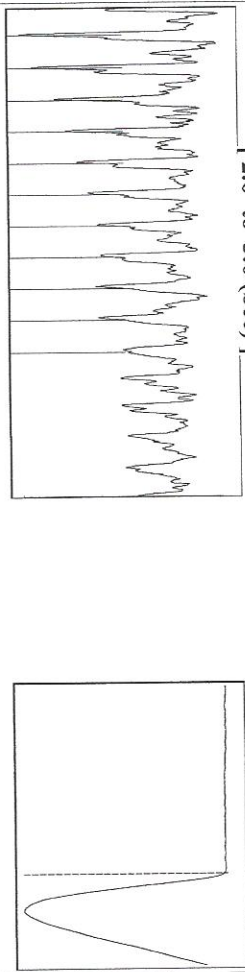

Analysis Method: Automatic

Group: GLM Well: Steidle #3 (acquired on: 11/16/18 08:53:41)

Production Current	Potential	Casing Pressure	Static
Oil -*- BBL/D	Oil -*- BBL/D	0.4 psi (g)	Oil Column Height
Water -*- BBL/D	Water -*- BBL/D	-*- psi	MD 0 ft
Gas -*- Misc/D	Gas -*- Misc/D	-*- min	
IPR Method	Vogel	Gas/Liquid Interface Pressure	
PBHP/SBHP	-*- -	1.6 psi (g)	
Production Efficiency	0.0		
Oil 40 deg API		Liquid Level Depth	Water Column Height
Water 1.05 Sp.Gr:H2O		2277.22 ft	MD 381 ft
Gas 0.98 Sp.Gr:AIR		Pump Intake Depth	
Acoustic Velocity		3279.00 ft	
		Formation Depth	
		2658.00 ft	

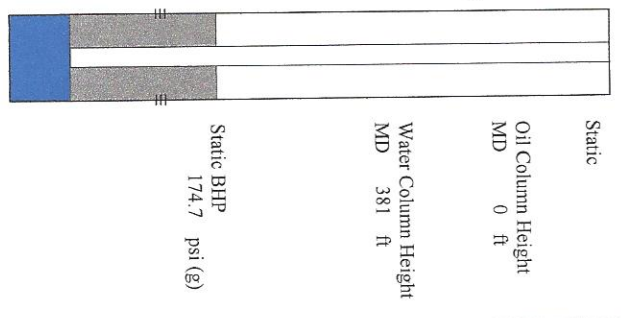

Group: GLM Well: Steidle #3 (acquired on: 11/16/18 08:53:41)

NO PRESSURE DATA AVAILABLE

Change in Pressure 0.00 psi PT6454
 Change in Time 0.00 min Range 0 - ? psi

Group: GLM Well: Steidle #3 (acquired on: 11/16/18 08:53:41)

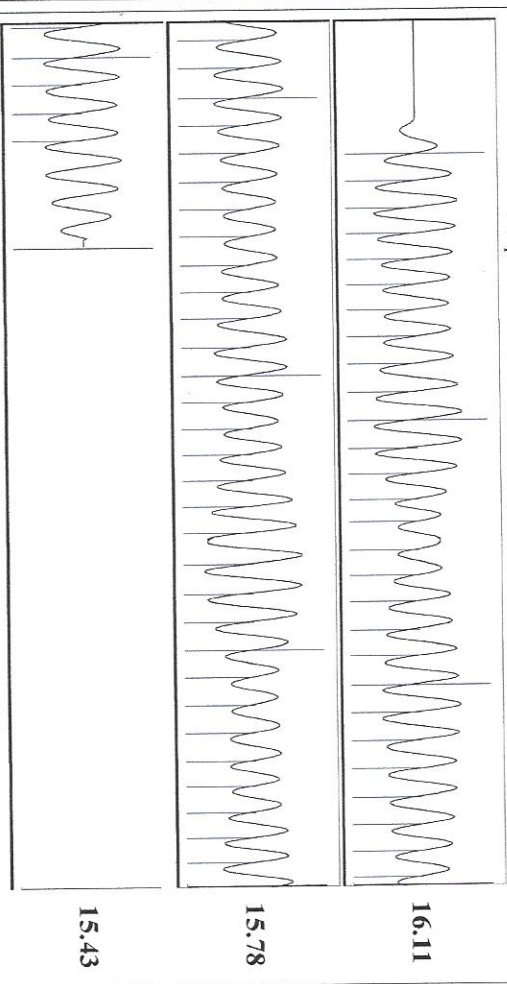

Acoustic Velocity	1007.62 f/s	Joints counted	63
Joints Per Second	15.893 f/s/sec	Joints to liquid level	71.8365
Depth to liquid level	2277.22 ft	Filter Width	13.3139
Automatic Collar Count	Yes	Time to 1st Collar	0.304
			17.3139
			4.268

STATE OF KANSAS

CORPORATION COMMISSION
CONSERVATION DIVISION
DISTRICT OFFICE No. 4
2301 E. 13TH STREET
HAYS, KS 67601-2651



PHONE: 785-261-6250
FAX: 785-625-0564
<http://kcc.ks.gov/>

GOVERNOR JEFF COLYER, M.D.

SHARI FEIST ALBRECHT, CHAIR | JAY SCOTT EMLER, COMMISSIONER | DWIGHT D. KEEN, COMMISSIONER

November 19, 2018

Terry E. Morris
Morris, Terry E. dba G L M Company
PO BOX 193
RUSSELL, KS 67665-0193

Re: Temporary Abandonment
API 15-167-22479-00-00
STEINLE 3
SW/4 Sec.22-13S-14W
Russell County, Kansas

Dear Terry E. Morris:

Your application for Temporary Abandonment (TA) for the above-listed well is denied for the following reasons(s):

Shut-in Over 10 years

Pursuant to K.A.R. 82-3-111, the well must be plugged or returned to service by December 17, 2018.

If you wish to instead file an application for an exception to the 10-year limitation of K.A.R. 82-3-111, demonstrating why it is necessary to TA the well for more than 10 years, then you must file the application for an exception by December 17, 2018.

This deadline does NOT override any compliance deadline given to you in any Commission Order.

You may contact me if you have any questions.

Sincerely,
RICHARD WILLIAMS
KCC DISTRICT 4