



PAGE	CUST NO	YARD #	INVOICE DATE
1 of 1	1002661	1718	07/13/2018
INVOICE NUMBER			
92755920			

Pratt (620) 672-1201
 B MCCOY PETROLEUM CORP
 I PO Box: 39
 L SPIVEY
 L KS US 67142
 T
 O ATTN: ACCOUNTS PAYABLE

J LEASE NAME O'Brate-UMCC
 O LOCATION
 B COUNTY Meade
 S STATE KS SURFACE
 I JOB DESCRIPTION Cement-New Well Casing/Pi
 T JOB CONTACT
 E

JOB #	EQUIPMENT #	PURCHASE ORDER NO.	TERMS	DUE DATE
41119508	19570		Net - 30 days	08/12/2018

	QTY	U of M	UNIT PRICE	INVOICE AMOUNT
<i>For Service Dates: 07/12/2018 to 07/12/2018</i>				
0041119508				
171815773L Cement-New Well Casing/Pi 07/12/2018 Cement/Surface Casing				
A-Con' Blend	325.00	EA		
Premium Plus Cement	150.00	EA		
Calcium Chloride	1,200.00	EA		
Celloflake	119.00	EA		
C-51	31.00	EA		
"Top Rubber Cmt Plug, 9 5/8""	1.00	EA		
"Flapper Ins. Ft. Vlv., 9 5/8"" (Blue)"	1.00	EA		
"Guide Shoe - Regular, 9 5/8"" (Blue)"	1.00	EA		
"Centralizer, 9 5/8"" (Blue)"	18.00	EA		
Heavy Equipment Mileage	150.00	MI		
Blending & Mixing Service Charge	475.00	BAG		
Proppant & Bulk Del. Chgs., per ton mil	1,118.00	EA		
Depth Charge; 1001'-2000'	1.00	EA		
Plug Container Util. Chg.	1.00	EA		
"Unit Mileage Chg (PU, cars one way)"	50.00	MI		
"Service Supervisor, first 8 hrs on loc.	1.00	EA		
Cement Data Acquisition Monitor	1.00	EA		

COPY

PLEASE REMIT TO:	SEND OTHER CORRESPONDENCE TO:	SUB TO
BASIC ENERGY SERVICES, LP	BASIC ENERGY SERVICES, LP	
PO BOX 841903	801 CHERRY ST, STE 2100	
DALLAS, TX 75284-1903	FORT WORTH, TX 76102	INVOICE TO

D



Liberal Yard #1717 - Phone 620-624-2277 - 1700 S. Country Estates Road, Liberal KS 67901

PRESSURE PUMPING

Job Log

Customer:	McCoy Petroleum Corp.	Cement Pump No.:	38119-19570	Operator TRK No.:	86915
Address:		Ticket #:	1718-15773 L	Bulk TRK No.:	14354-19578 30463-37547
City, State, Zip:		Job Type:	Z42- Cement Surface Casing SURFACE		
Service District:	1718- LIBERAL	Well Type:	OIL		
Well Name and No.:	O'Brate-UMCC	Well Location:	17,30,30	County:	Meade State: KS

Type of Cmt	Sacks	Additives	Truck Loaded On		
A-CON	325	3%CaCl, 1/4#POLYFLAKE	14354-19578	Front	Back
PREMIUM PLUS	150	2%CaCl, 1/4#POLYFLAKE	30463-37547	Front	Back
				Front	Back

Lead/Tail:	Weight #1 Gal.	Cu/Ft/sk	Water Requirements	CU. FT.	Man Hours / Personnel	
Lead:	11.4	2.95	18.1	958.75	Man Hours:	
Tail:	14.8	1.34	6.33	201	# of Men on Job:	3

Time (am/pm)	BPM	Volume (BBLs)	Pumps		Pressure(PSI)		Description of Operation and Materials
			T	C	Tubing	Casing	
11:30							ON LOC, SAFTEY MTG, R.U.
18:15						1800	TEST LINES
6:19 PM	5					200	START LEAD@ 11.4#
7:03 PM	5	171				220	START TAIL @ 14.8#
7:17 PM		36					SHUT DOWN, DROP PLUG
19:22	5.2					90	START DISPLACEMENT, WASHUP ON PLUG
19:55	2	125				490	SLOW RATE
8:00 PM		135				600-1500	PLUG DOWN
							RELEASE PSI, FLOAT HELD
							JOB COMPLETE
							THANK YOU FOR YOUR BUSINESS!!!

Size Hole	12 1/4	Depth	1780'		TYPE		
Size & Wt. Csg.	95/8 36#	Depth	1784.43'	New / Used	Packer		Depth
tbg.		Depth			Retainer		Depth
Top Plugs		Type			Perfs		CIBP

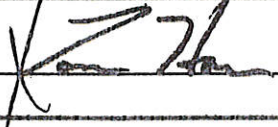
Customer Signature: 

Basic Representative: CHAD HINZ

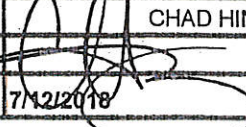
Basic Signature: 

Date of Service: 7/12/2018

MCCOY PETROLEUM

WELL_NAME

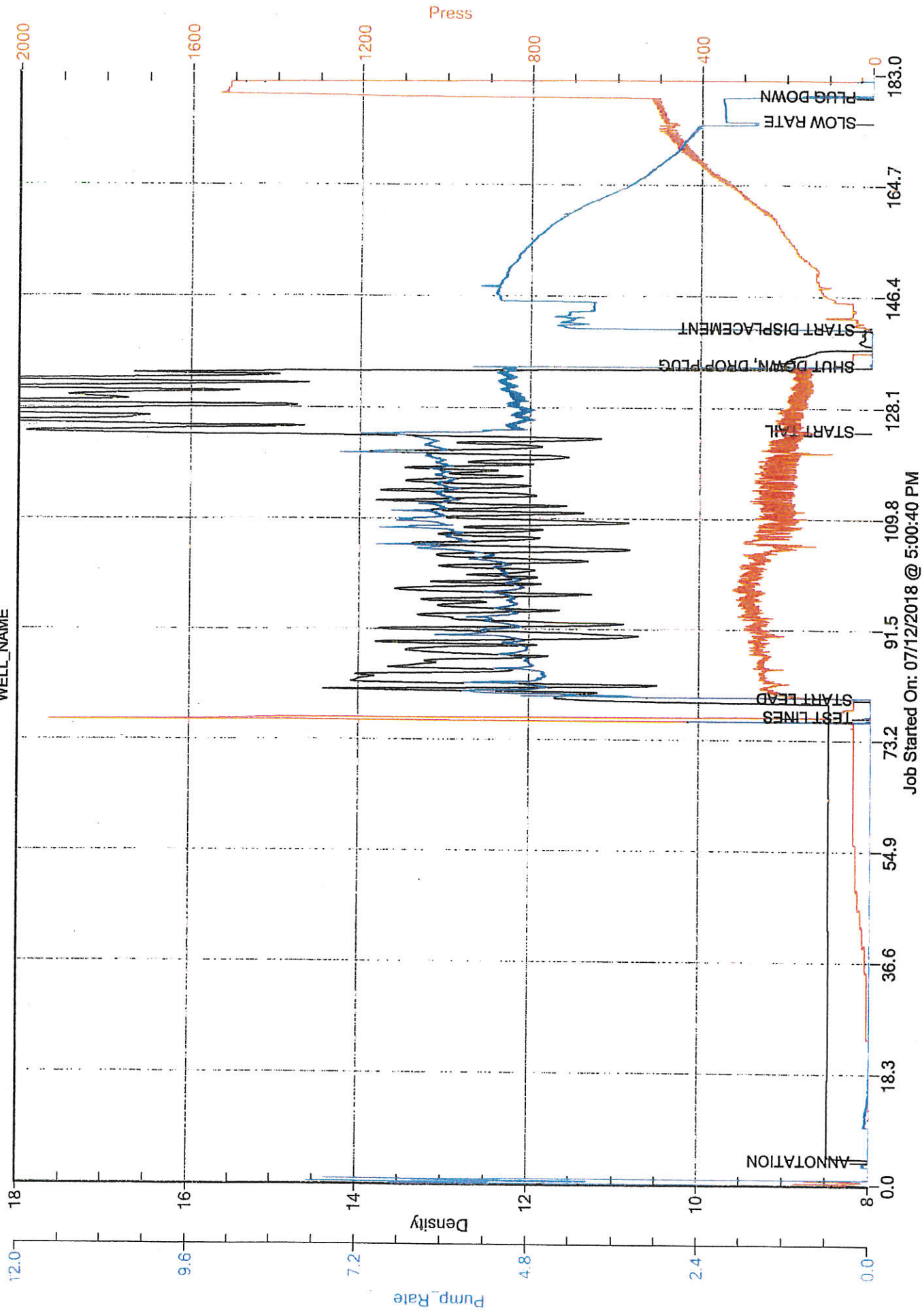

Job Started On: 07/12/2018 @ 5:00:40 PM