



PAGE	CUST #	YARD #	INVOICE DATE
1 of 1	1004409	1718	11/17/2016
<b>INVOICE NUMBER</b>			
<b>92279158</b>			

Pratt (620) 672-1201  
 B VAL ENERGY  
 I 125 n market ste 1710  
 L WICHITA  
 L KS US 67202  
 T  
 O **ATTN:** ACCOUNTS PAYABLE

J LEASE NAME Horinek 1-2  
 O LOCATION  
 B COUNTY Thomas  
 S STATE KS  
 I JOB DESCRIPTION Cement-New Well Casing/Pi  
 E JOB CONTACT

JOB #	EQUIPMENT #	PURCHASE ORDER NO.	TERMS	DUE DATE	
40980726	19570		Net - 30 days	12/17/2016	
		QTY	U of M	UNIT PRICE	INVOICE AMOUNT
<i>For Service Dates: 11/10/2016 to 11/10/2016</i>					
0040980726					
171814171L Cement-New Well Casing/Pi 11/10/2016 Cement Production Casing					
AA2 Cement		150.00	EA	8.19	1,228.50 T
A-Con' Blend		455.00	EA	8.37	3,808.35 T
Celloflake		152.00	EA	1.67	253.84 T
C-41P		36.00	EA	1.80	64.80 T
Salt		722.00	EA	0.23	166.06 T
Mag Chem 10 CR		423.00	EA	1.22	516.06 T
C-16A		113.00	EA	5.63	636.19 T
Gilsonite		750.00	EA	0.30	225.00 T
Super Flush II		500.00	EA	0.69	345.00 T
"Two Stage Cement Collar, 5 1/2" (Blue)		1.00	EA	2,925.00	2,925.00
"Auto Fill Float Shoe 5 1/2" (Blue)"		1.00	EA	234.00	234.00
5 1/2 x 7 7/8 W/Fins (Green)		7.00	EA	48.75	341.25
"5 1/2" Basket (Blue)"		1.00	EA	188.50	188.50
"Unit Mileage Chg (PU, cars one way)"		100.00	MI	2.03	203.00
Heavy Equipment Mileage		300.00	MI	3.38	1,014.00
"Proppant & Bulk Del. Chgs., per ton mil		2,845.00	EA	1.13	3,214.85
Blending & Mixing Service Charge		605.00	BAG	0.63	381.15
Plug Container Util. Chg.		1.00	EA	112.50	112.50
Depth Charge; 4001'-5000'		1.00	EA	1,134.00	1,134.00
"Service Supervisor, first 8 hrs on loc.		1.00	EA	78.75	78.75
Calcium Chloride		1,284.00	EA	0.68	873.12 T

<b>PLEASE REMIT TO:</b>	<b>SEND OTHER CORRESPONDENCE TO:</b>	<b>SUB TOTAL</b>	<b>17,943.92</b>
<b>BASIC ENERGY SERVICES, LP</b>	<b>BASIC ENERGY SERVICES, LP</b>	<b>TAX</b>	<b>608.77</b>
<b>PO BOX 841903</b>	<b>801 CHERRY ST, STE 2100</b>	<b>INVOICE TOTAL</b>	<b>18,552.69</b>
<b>DALLAS, TX 75284-1903</b>	<b>FORT WORTH, TX 76102</b>		





Liberal Yard #1717 - Phone 620-624-2277 - 1700 S. Country Estates Road, Liberal KS 67901

**PRESSURE PUMPING Job Log**

Customer:	Val Energy	Cement Pump No.:	38119-19570 10 HRS	Operator TRK No.:	78939		
Address:	125 North Market Ste 1710	Ticket #:	1718-14171 L	Bulk TRK No.:	30463-37547	14355-27724	
City, State, Zip:	Wichita Ks 67202	Job Type:	Z42 Cement Production Casing				
Service District:		Well Type:	OIL				
Well Name and No.:	Horinek 1-2	Well Location:	2,8,36	County:	Thomas	State:	Ks

Type of Cmt	Sacks	Additives	Truck Loaded On		
AA-2	150		30463-37547	Front	Back
A-CON	425		14355-27724	Front	Back
				Front	Back

Lead/Tail:	Weight #1 Gal.	Cu/Fl/sk	Water Requirements	CU. FT.	Man Hours / Personnel	
<b>Lead:</b>	15	1.43	5.78	214.5	Man Hours:	14
<b>Tail:</b>	11.6	2.77	16.75	1177.25	# of Men on Job	3

Time (am/pm)	(BPM)	Volume (BBLs)	Pumps		Pressure(PSI)		Description of Operation and Materials
			T	C	Tubing	Casing	
8:00							ON LOC, SAFTEY MTG, R.U.
11:30							START CASING
1:45 PM							CASING ON BOTTOM ,BREAK CIRC
3:00 PM						3400	TEST LINES
3:02 PM	5	12				280	PUMP SUPERFLUSH
15:07	5	5				280	H2O SPACER
15:09	7					480	START MIXING AA-2
3:18 PM		38					FINISHED MIXING, DROP PLUG, WASHUP
13:26	7					140	START DISPLACEMENT
13:37	7	68.5				360	ON MUD
13:44	3	35.5				510	SLOW RATE
13:47		45.5				600-1580	PLUG DOWN
13:50						1580-0	RELEASE PSI, PLUG HELD
13:51							DROP BOMB
16:10	5	16				1250-100	OPEN TOOL WITH MUD
16:30							HOOK TO RIG TO CIRC
20:03							PLUG R & M
20:13	7					230	START MIXING A -CON
20:58		210					FINISHED MIXING, DROP PLUG, WASHUP
21:11	7					230	START DISPLACEMENT
21:25		45.5				500-3000	PLUG DOWN, SHUT TOOL
21:27						3000-0	RELEASE PSI, TOOL HELD
							JOB COMPLETE

Size Hole	7 7/8	Depth	4850		TYPE	D.V. TOOL @ 1914'	
Size & Wt. Csg.	5 1/2 15.5	Depth	4814	New / Used	Packer	Depth	
lbg.		Depth			Retainer	Depth	
Top Plugs		Type			Perfs	CIBP	

Customer Signature:	Basic Representative:	CHAD HINZ
	Basic Signature:	
	Date of Service:	11/10/2016

VAL ENERGY INC  
HORINEK 1-2

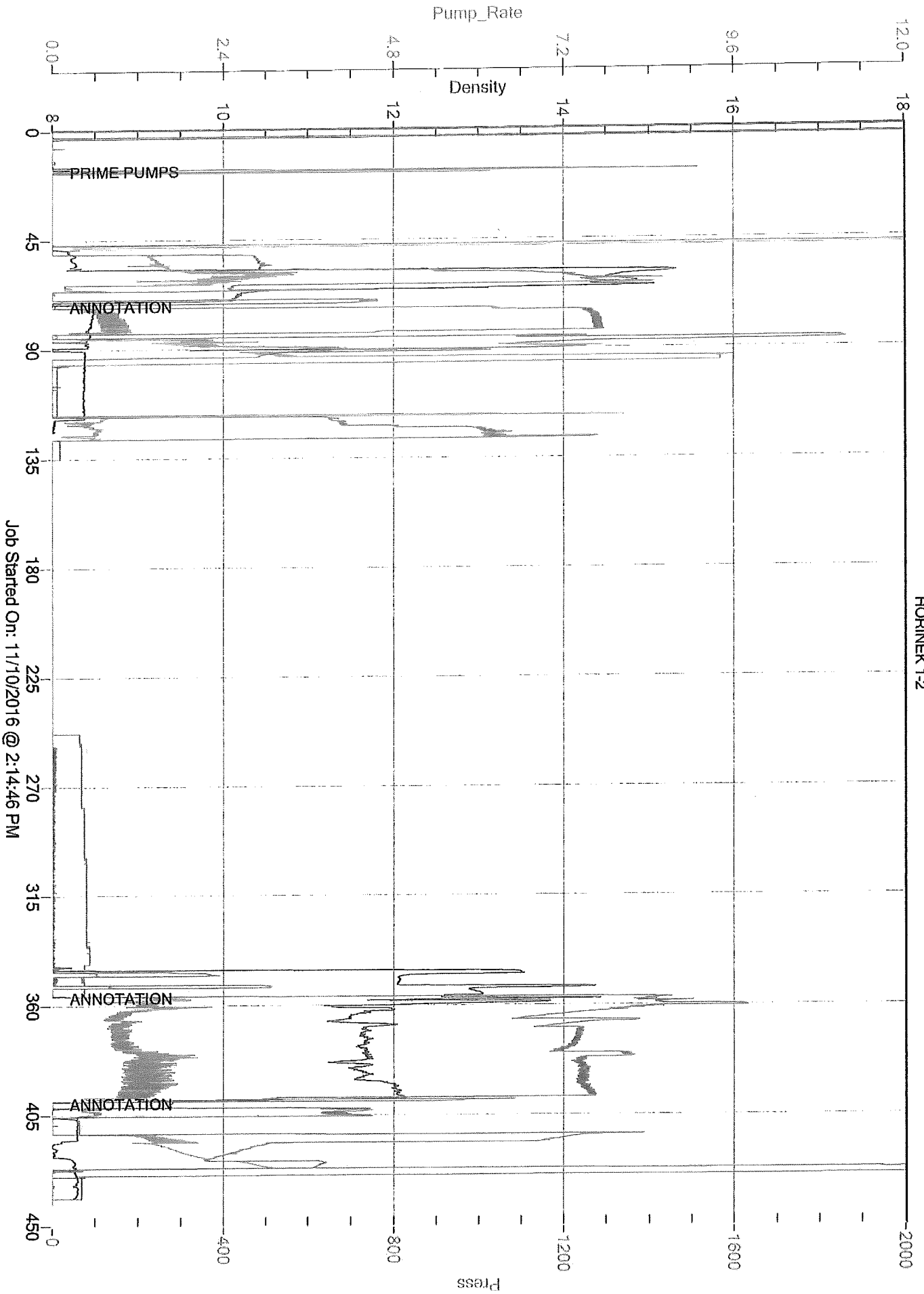

Job Started On: 11/10/2016 @ 2:14:46 PM

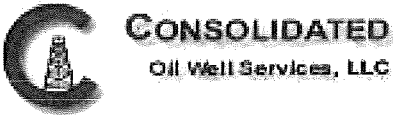

REMIT TO  
 Consolidated Oil Well Services, LLC  
 Dept:970  
 P.O.Box 4346  
 Houston, TX 77210-4346

MAIN OFFICE

P.O.Box884  
 Chanute,KS 66720  
 620/431-9210,1-800/467-8676  
 Fax 620/431-0012

Invoice

Invoice#

808928

Invoice Date: 10/31/16

Terms: Net 30

Page 1

VAL ENERGY

125 N. Market, Ste. 1110  
 WICHITA KS 67202  
 USA  
 316-263-6688

HORINEK 1-2

Part No	Description	Quantity	Unit Price	Discount(%)	Total
CE0471	Cement Pump Charge 301' - 500' (Coalbed/Methane)	1.000	1,150.0000	40.000	690.00
CE0002	Equipment Mileage Charge - Heavy Equipment	25.000	7.1500	40.000	107.25
CE0711	Minimum Cement Delivery Charge	1.000	660.0000	40.000	396.00
CC5871	Surface Blend II, 2% Gel/3% CaCl	180.000	23.0000	40.000	2,484.00
Subtotal					6,128.75
Discounted Amount					2,451.50
SubTotal After Discount					3,677.25

Amount Due 6,439.25 If paid after 11/30/16

Tax: 186.30  
 Total: 3,863.55

