

KANSAS CORPORATION COMMISSION
OIL & GAS CONSERVATION DIVISION

TEMPORARY ABANDONMENT WELL APPLICATION

OPERATOR: License#
Name:
Address 1:
Address 2:
City: State: Zip:
Contact Person:
Phone:
Contact Person Email:
Field Contact Person:
Field Contact Person Phone:

API No. 15-
Spot Description:
Sec. Twp. S. R.
feet from N / S Line of Section
feet from E / W Line of Section
GPS Location: Lat: , Long:
Datum: NAD27 NAD83 WGS84
County: Elevation: GL KB
Lease Name: Well #:
Well Type: Oil Gas OG WSW Other:
SWD Permit #: ENHR Permit #:
Gas Storage Permit #:
Spud Date: Date Shut-In:

Table with 7 columns: Conductor, Surface, Production, Intermediate, Liner, Tubing. Rows include Size, Setting Depth, Amount of Cement, Top of Cement, Bottom of Cement.

Casing Fluid Level from Surface: How Determined? Date:
Casing Squeeze(s): to w / sacks of cement, to w / sacks of cement. Date:
Do you have a valid Oil & Gas Lease? Yes No
Depth and Type: Junk in Hole at Tools in Hole at Casing Leaks: Yes No Depth of casing leak(s):
Type Completion: ALT. I ALT. II Depth of: DV Tool: w / sacks of cement Port Collar: w / sack of cement
Packer Type: Size: Inch Set at: Feet
Total Depth: Plug Back Depth: Plug Back Method:

Geological Data:

Table with 4 columns: Formation Name, Formation Top, Formation Base, Completion Information. Rows 1 and 2.

UNDER PENALTY OF PERJURY I HEREBY ATTEST THAT THE INFORMATION CONTAINED HEREIN IS TRUE AND CORRECT TO THE BEST OF MY KNOWLEDGE

Submitted Electronically

Do NOT Write in This Space - KCC USE ONLY
Date Tested: Results: Date Plugged: Date Repaired: Date Put Back in Service:
Review Completed by: Comments:
TA Approved: Yes Denied Date:

Mail to the Appropriate KCC Conservation Office:

Table with 3 columns: District Office #, Address, Phone. Rows 1-4.

Group: Liberal TAD Wells Well: Leshinsky 1-23 (acquired on: 01/28/19 18:01:12)

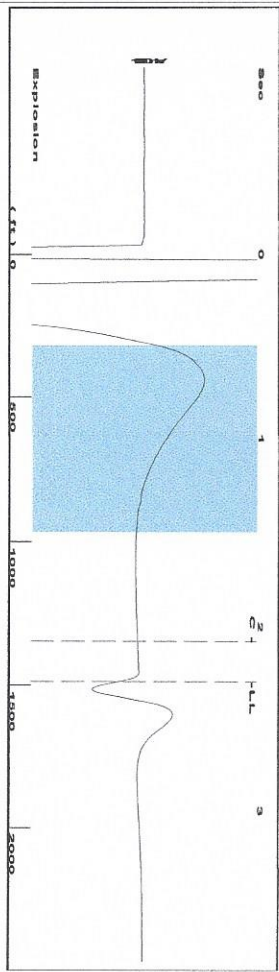

Filter Type High Pass Automatic Collar Count Yes
 Manual Acoustic Velo 293.88 ft/s Manual JTS/sec 20.4082

Time 2.297 sec
 Joints 46.9034 Jts
 Depth 1486.84 ft

0.5 to 1.5 (Sec)

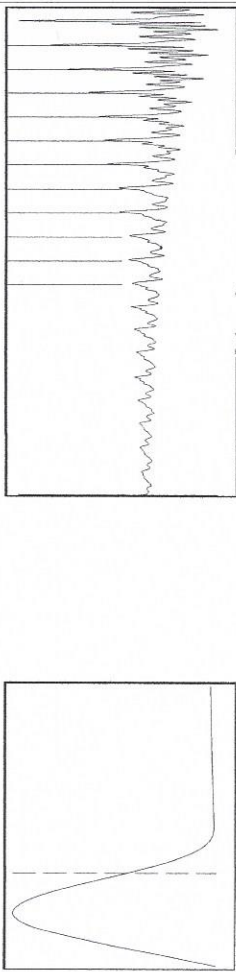

Analysis Method: Automatic

Group: Liberal TAD Wells Well: Leshinsky 1-23 (acquired on: 01/28/19 18:01:12)

Production Current	Potential	Casing Pressure	Static
Oil -*- BBL/D	-*- BBL/D	-0.1 psi (g)	
Water -*- BBL/D	-*- BBL/D	Casing Pressure Buildup	Oil Column Height
Gas -*- Masc/D	-*- Masc/D	-0.0 psi	MD 0 ft
IPR Method	Vogel	2.00 min	Gas/Liquid Interface Pressure
PBHP/SBHP	-*-	Gas/Liquid Interface Pressure	0.5 psi (g)
Production Efficiency	0.0	Liquid Level Depth	Water Column Height
Oil 40 deg API		1486.84 ft	MD 1301 ft
Water 1.05 Sp.Gr.H2O		Pump Intake Depth	
Gas 0.69 Sp.Gr.AIR		2800.00 ft	
Acoustic Velocity	1294.59 ft/s	Formation Depth	
		2800.00 ft	
		Static BHP	592.0 psi (g)

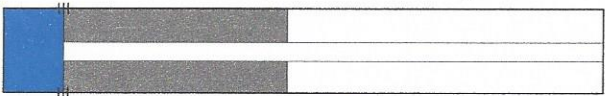

Group: Liberal TAD Wells Well: Leshinsky 1-23 (acquired on: 01/28/19 18:01:12)

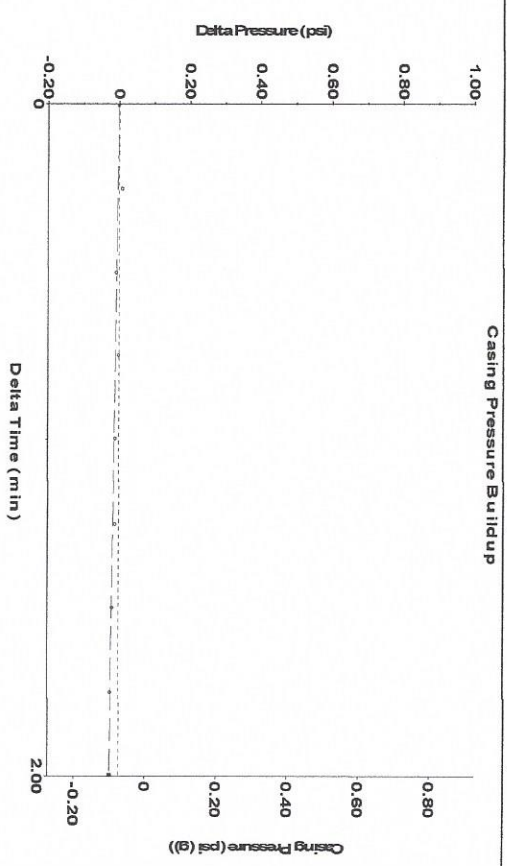

Change in Pressure -0.03 psi PT11249
 Change in Time 2.00 min Range 0 - ? psi

Group: Liberal TAD Wells Well: Leshinsky 1-23 (acquired on: 01/28/19 18:01:12)

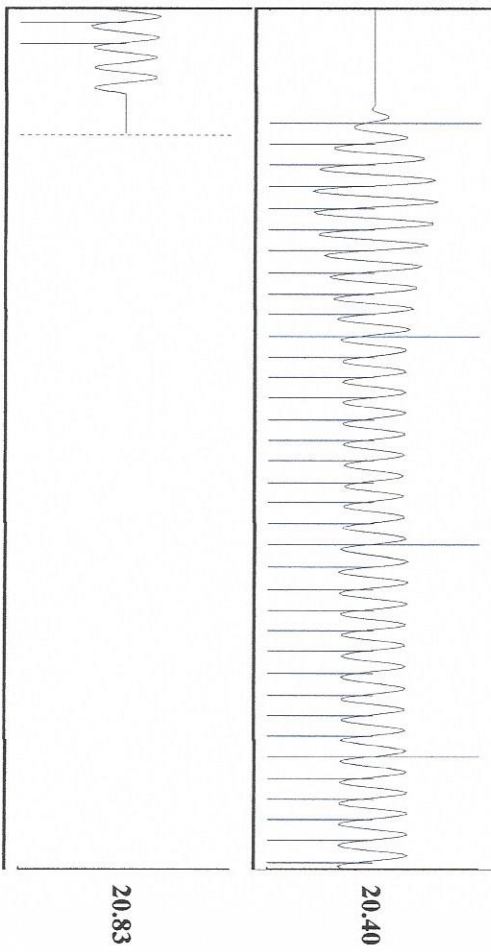

Acoustic Velocity 1294.59 ft/s Joints counted 37
 Joints Per Second 20.4194 Jts/sec Joints to liquid level 46.9034
 Depth to liquid level 1486.84 ft Filter Width 18.4082
 Automatic Collar Count Yes Time to 1st Collar 0.268 2.08

Shot @ 300 # 011

February 05, 2019

Katherine McClurkan
Merit Energy Company, LLC
13727 Noel Road, Suite 1200
Dallas, TX 75240

Re: Temporary Abandonment
API 15-175-21960-00-01
Leshinsky 1-23
SW/4 Sec.23-33S-32W
Seward County, Kansas

Dear Katherine McClurkan:

Your application for Temporary Abandonment (TA) for the above-listed well is denied for the following reasons(s):

Shut-in Over 10 years

Pursuant to K.A.R. 82-3-111, the well must be plugged or returned to service by March 05, 2019.

If you wish to instead file an application for an exception to the 10-year limitation of K.A.R. 82-3-111, demonstrating why it is necessary to TA the well for more than 10 years, then you must file the application for an exception by March 05, 2019.

This deadline does NOT override any compliance deadline given to you in any Commission Order.

You may contact me if you have any questions.

Sincerely,
Michael Maier
KCC DISTRICT 1