

KANSAS CORPORATION COMMISSION  
OIL & GAS CONSERVATION DIVISION

Form ACO-4  
Form must be typed  
March 2009

**APPLICATION FOR COMMINGLING OF PRODUCTION (K.A.R. 82-3-123) OR FLUIDS (K.A.R. 82-3-123a)**      *Commingling ID #* \_\_\_\_\_

OPERATOR: License # \_\_\_\_\_ API No. 15 - \_\_\_\_\_  
Name: \_\_\_\_\_ Spot Description: \_\_\_\_\_  
Address 1: \_\_\_\_\_ - - - - - Sec. \_\_\_\_\_ Twp. \_\_\_\_\_ S. R. \_\_\_\_\_  East  West  
Address 2: \_\_\_\_\_ Feet from  North /  South Line of Section  
City: \_\_\_\_\_ State: \_\_\_\_\_ Zip: \_\_\_\_\_ + \_\_\_\_\_ Feet from  East /  West Line of Section  
Contact Person: \_\_\_\_\_ County: \_\_\_\_\_  
Phone: ( \_\_\_\_\_ ) \_\_\_\_\_ Lease Name: \_\_\_\_\_ Well #: \_\_\_\_\_

1. Name and upper and lower limit of each production interval to be commingled:  
Formation: \_\_\_\_\_ (Perfs): \_\_\_\_\_  
Formation: \_\_\_\_\_ (Perfs): \_\_\_\_\_  
Formation: \_\_\_\_\_ (Perfs): \_\_\_\_\_  
Formation: \_\_\_\_\_ (Perfs): \_\_\_\_\_  
Formation: \_\_\_\_\_ (Perfs): \_\_\_\_\_

2. Estimated amount of fluid production to be commingled from each interval:  
Formation: \_\_\_\_\_ BOPD: \_\_\_\_\_ MCFPD: \_\_\_\_\_ BWPD: \_\_\_\_\_  
Formation: \_\_\_\_\_ BOPD: \_\_\_\_\_ MCFPD: \_\_\_\_\_ BWPD: \_\_\_\_\_  
Formation: \_\_\_\_\_ BOPD: \_\_\_\_\_ MCFPD: \_\_\_\_\_ BWPD: \_\_\_\_\_  
Formation: \_\_\_\_\_ BOPD: \_\_\_\_\_ MCFPD: \_\_\_\_\_ BWPD: \_\_\_\_\_  
Formation: \_\_\_\_\_ BOPD: \_\_\_\_\_ MCFPD: \_\_\_\_\_ BWPD: \_\_\_\_\_

3. Plat map showing the location of the subject well, all other wells on the subject lease, and all wells on offsetting leases within a 1/2 mile radius of the subject well, and for each well the names and addresses of the lessee of record or operator.

4. Signed certificate showing service of the application and affidavit of publication as required in K.A.R. 82-3-135a.

**For Commingling of PRODUCTION ONLY, include the following:**

- 5. Wireline log of subject well. Previously Filed with ACO-1:  Yes  No
- 6. Complete Form ACO-1 (*Well Completion form*) for the subject well.

**For Commingling of FLUIDS ONLY, include the following:**

- 7. Well construction diagram of subject well.
- 8. Any available water chemistry data demonstrating the compatibility of the fluids to be commingled.

**AFFIDAVIT:** I am the affiant and hereby certify that to the best of my current information, knowledge and personal belief, this request for commingling is true and proper and I have no information or knowledge, which is inconsistent with the information supplied in this application.

**Submitted Electronically**

**KCC Office Use Only**  
 Denied  Approved  
15-Day Periods Ends: \_\_\_\_\_  
Approved By: \_\_\_\_\_ Date: \_\_\_\_\_

*Protests may be filed by any party having a valid interest in the application. Protests must be in writing and comply with K.A.R. 82-3-135b and must be filed within 15 days of publication of the notice of application.*

8  
Grand Mesa  
#1-9 O'Brien  
Sec 9-T16S-R29W

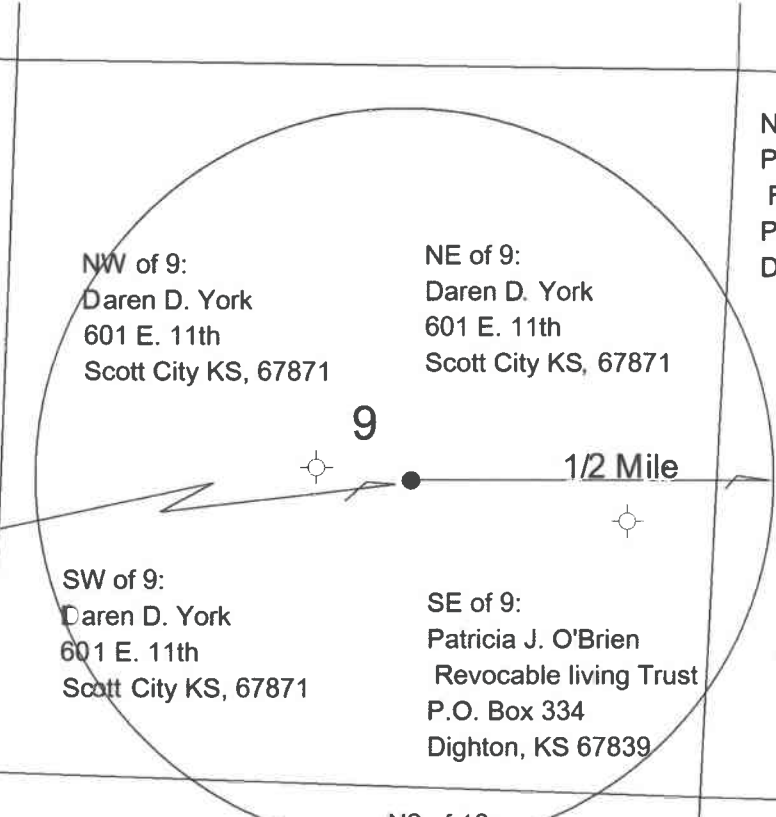

NW of 9:  
Daren D. York  
601 E. 11th  
Scott City KS, 67871

NE of 9:  
Daren D. York  
601 E. 11th  
Scott City KS, 67871

NW of 10:  
Patricia J. O'Brien  
Revocable living Trust  
P.O. Box 334  
Dighton, KS 67839

SW of 9:  
Daren D. York  
601 E. 11th  
Scott City KS, 67871

SE of 9:  
Patricia J. O'Brien  
Revocable living Trust  
P.O. Box 334  
Dighton, KS 67839

SW of 10:  
Daren D. York  
601 E. 11th  
Scott City KS, 67871

All acreage within the 1/2  
mile radius circle is leased  
by Grand Mesa Operating  
Company except the NW of  
Sec 16, which is unleased.

N2 of 16:  
Mary M. Oden  
Revocable Trust  
2514 N. Halstead St.  
Hutchinson, KS 67502  
and  
Beverly Kerkhoff  
Living Trust  
P.O. Box 1024  
Dighton, KS, 67839

<b>Grand Mesa Operating Company</b>		
<b>O'Brien 1-9</b>		
<b>Sec 9 - T16S - R29W</b>		
<b>Lane County, Kansas</b>		
Author: SC	COMMINGLE MAP	Date: 5 February, 2019

17

AFFIDAVIT OF NOTICE SERVED

**RE: Application for Commingling of Production**

Well Name: O'Brien #1-9

Legal Location: SE/NW/NW/SE Section 9-16S-29W, Lane County, Kansas

The undersigned hereby certifies that he/she is a duly authorized agent for the applicant, and that on the 21st day of February, 2019, a true and correct copy of the application referenced above was delivered or mailed to the following parties:

**Grand Mesa Operating Company, 1700 N. Waterfront Pkwy, B600,  
Wichita, KS 67206-5514**

**Daren & Jennifer York, 601 E. 11th, Scott City, KS 67871**

**Patricia J. O'Brien Rev. Living Tr., P O Box 334, Dighton, KS 67839**

**Mary M. Oden Rev. Trust, 2514 N. Halstead St., Hutchinson, KS 67502**

**Beverly Kerkhoff Liv. Trust, P O Box 1024, Dighton, KS 67839**

I further attest that notice of the filing of this application was published in **The Dighton Herald**, the official county publication of **Lane County**, Kansas and the **Wichita Eagle**, Wichita, Kansas. Copies of these affidavits of publication are attached.

Signed this 21st day of February, 2019.

GRAND MESA OPERATING COMPANY

Applicant of Duly Authorized Agent: \_\_\_\_\_

  
Michael J. Reilly, President

Subscribed and sworn to before me this 21st day of February, 2019.

Notary Public: \_\_\_\_\_

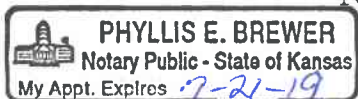

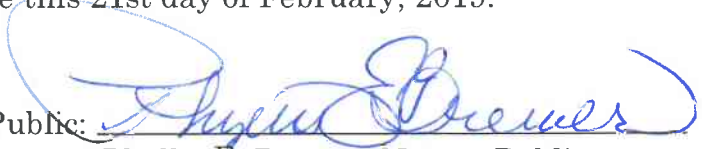
  
Phyllis E. Brewer, Notary Public  
11817 W. Jamesburg St.  
Wichita, KS 67212

My Commission Expires: July 21, 2019

**GRAND MESA OPERATING COMPANY  
1700 N. WATERFRONT PKWY, BLDG 600  
WICHITA, KS 67206-5514  
(316) 265-3000  
(316) 265-3455 (FAX)**

February 21, 2019

The Dighton Herald  
P O Box 426  
Dighton, KS 67839

RE: Grand Mesa Operating Company  
Application for Commingling of Production

O'Brien #1-9  
Sec. 9-16S-29W  
Lane County, Kansas

Dear Sirs,

Please publish the attached Notice in your daily newspaper one time as soon as possible. Please e-mail the invoice to [pbrewer@gmocks.com](mailto:pbrewer@gmocks.com) and I will have it processed so that the Affidavit of Publication can be mailed as soon as the ad is placed in the paper. Please mail the Affidavit of Publication to the above address. Thank you for your help in this matter.

Sincerely,

GRAND MESA OPERATING COMPANY



Michael J. Reilly  
President

Enclosure

BEFORE THE STATE CORPORATION COMMISSION  
OF THE STATE OF KANSAS  
**NOTICE OF FILING APPLICATION**

RE: Grand Mesa Operating Company, License #9855– Application for a commingling of production for the O’Brien #1-9, located in Lane County, Kansas.

TO: All Oil & Gas Producers, Unleased Mineral Interest Owners, Landowners and all persons concerned.

You, and each of you, are hereby notified that Grand Mesa Operating Company – has filed an application for commingling production or fluids from the Lansing Kansas City and the Pleasanton Formations. The subject well, the O’Brien #1-9, is located 2225 feet from the south line and 2305 feet from the east line in the SE NW NW SE of Section 9, Township 16 South, Range 29 West, Lane County, Kansas.

Any persons who object to or protest this application shall be required to file their objections or protest with the Conservation Division of the State Corporation Commission of the State of Kansas within fifteen (15) days of the publication of this notice. These protests shall be filed pursuant to Commission regulations and must state specific reasons why granting the application may cause waste, violate correlative rights or pollute the natural resources of the State of Kansas.

All persons interested or concerned shall take notice of the foregoing and shall govern themselves accordingly.

Grand Mesa Operating Company  
Michael J. Reilly, President  
1700 N. Waterfront Pkwy, Bldg 600  
Wichita, KS 67206-5514  
(316) 265-3000

**GRAND MESA OPERATING COMPANY  
1700 N. WATERFRONT PKWY, BLDG 600  
WICHITA, KS 67206-5514  
(316) 265-3000  
(316) 265-3455 (FAX)**

February 21, 2019

The Wichita Eagle  
P O Box 820  
Wichita, KS 67202

RE: Grand Mesa Operating Company  
Application for Commingling of Production

O'Brien #1-9  
Sec. 9-16S-29W  
Lane County, Kansas

Dear Sirs,

Please publish the attached Notice in your daily newspaper one time as soon as possible. Please e-mail the invoice to [pbrewer@gmocks.com](mailto:pbrewer@gmocks.com) and I will have it processed so that the Affidavit of Publication can be mailed as soon as the ad is placed in the paper. Please mail the Affidavit of Publication to the above address. Thank you for your help in this matter.

Sincerely,

GRAND MESA OPERATING COMPANY



Michael J. Reilly  
President

Enclosure

BEFORE THE STATE CORPORATION COMMISSION  
OF THE STATE OF KANSAS  
**NOTICE OF FILING APPLICATION**

RE: Grand Mesa Operating Company, License #9855– Application for a commingling of production for the O’Brien #1-9, located in Lane County, Kansas.

TO: All Oil & Gas Producers, Unleased Mineral Interest Owners, Landowners and all persons concerned.

You, and each of you, are hereby notified that Grand Mesa Operating Company – has filed an application for commingling production or fluids from the Lansing Kansas City and the Pleasanton Formations. The subject well, the O’Brien #1-9, is located 2225 feet from the south line and 2305 feet from the east line in the SE NW NW SE of Section 9, Township 16 South, Range 29 West, Lane County, Kansas.

Any persons who object to or protest this application shall be required to file their objections or protest with the Conservation Division of the State Corporation Commission of the State of Kansas within fifteen (15) days of the publication of this notice. These protests shall be filed pursuant to Commission regulations and must state specific reasons why granting the application may cause waste, violate correlative rights or pollute the natural resources of the State of Kansas.

All persons interested or concerned shall take notice of the foregoing and shall govern themselves accordingly.

Grand Mesa Operating Company  
Michael J. Reilly, President  
1700 N. Waterfront Pkwy, Bldg 600  
Wichita, KS 67206-5514  
(316) 265-3000

**GRAND  
MESA**

**OPERATING COMPANY**

(316) 265-3000  
FAX: (316) 265-3455

1700 N. WATERFRONT PARKWAY  
BLOG. 600  
WICHITA, KANSAS 67206-5514

February 21, 2019

Grand Mesa Operating Company  
1700 N. Waterfront Pkwy, B600  
Wichita, KS 67206

RE: Application for Commingling  
O'Brien #1-9; SE/NW/NW/SE Sec. 9-16S-29W  
Lane County, Kansas

To Whom It May Concern:

Per Kansas Corporation Commission (KCC) regulations 82-3-123 and 82-3-135(a) Grand Mesa Operating Company is providing notice to you regarding the commingling of wellbore production in the above-described well. Please find the attached "APPLICATION FOR COMMINGLING OF PRODUCTION OR FLUIDS", KCC form ACO-4. If you have any questions, please contact me at (316) 265-3000.

Very truly yours,

GRAND MESA OPERATING COMPANY

  
Michael J. Reilly  
President

MPR:peb



**GRAND  
MESA**

**OPERATING COMPANY**

(316) 265-3000  
FAX: (316) 265-3455

1700 N. WATERFRONT PARKWAY  
BLDG. 600  
WICHITA, KANSAS 67206-5514

February 21, 2019

Daren & Jennifer York  
601 E. 11<sup>th</sup>  
Scott City, KS 67871

RE: Application for Commingling  
O'Brien #1-9; SE/NW/NW/SE Sec. 9-16S-29W  
Lane County, Kansas

To Whom It May Concern:

Per Kansas Corporation Commission (KCC) regulations 82-3-123 and 82-3-135(a) Grand Mesa Operating Company is providing notice to you regarding the commingling of wellbore production in the above-described well. Please find the attached "APPLICATION FOR COMMINGLING OF PRODUCTION OR FLUIDS", KCC form ACO-4. If you have any questions, please contact me at (316) 265-3000.

Very truly yours,

GRAND MESA OPERATING COMPANY

  
Michael J. Reilly  
President

MPR;peb

**GRAND  
MESA**

**OPERATING COMPANY**

(316) 265-3000  
FAX: (316) 265-3455

1700 N. WATERFRONT PARKWAY  
BLDG. 600  
WICHITA, KANSAS 67206-5514

February 21, 2019

Patricia J. O'Brien Revocable Living Trust  
P O Box 334  
Dighton, KS 67839

RE: Application for Commingling  
O'Brien #1-9; SE/NW/NW/SE Sec. 9-16S-29W  
Lane County, Kansas

To Whom It May Concern:

Per Kansas Corporation Commission (KCC) regulations 82-3-123 and 82-3-135(a) Grand Mesa Operating Company is providing notice to you regarding the commingling of wellbore production in the above-described well. Please find the attached "APPLICATION FOR COMMINGLING OF PRODUCTION OR FLUIDS", KCC form ACO-4. If you have any questions, please contact me at (316) 265-3000.

Very truly yours,

GRAND MESA OPERATING COMPANY

  
Michael J. Reilly  
President

MPR;peb

**GRAND  
MESA**

**OPERATING COMPANY**

(316) 265-3000  
FAX: (316) 265-3455

1700 N. WATERFRONT PARKWAY  
BLDG. 600  
WICHITA, KANSAS 67206-5514

February 21, 2019

Mary M. Oden Revocable Trust  
2514 N. Halstead St.  
Hutchinson, KS 67502

RE: Application for Commingling  
O'Brien #1-9; SE/NW/NW/SE Sec. 9-16S-29W  
Lane County, Kansas

To Whom It May Concern:

Per Kansas Corporation Commission (KCC) regulations 82-3-123 and 82-3-135(a) Grand Mesa Operating Company is providing notice to you regarding the commingling of wellbore production in the above-described well. Please find the attached "APPLICATION FOR COMMINGLING OF PRODUCTION OR FLUIDS", KCC form ACO-4. If you have any questions, please contact me at (316) 265-3000.

Very truly yours,

GRAND MESA OPERATING COMPANY

  
Michael J. Reilly  
President

MPR;peb

**GRAND  
MESA**

**OPERATING COMPANY**

(316) 265-3000  
FAX: (316) 265-3455

1700 N. WATERFRONT PARKWAY  
BLDG. 600  
WICHITA, KANSAS 67206-5514

February 21, 2019

Beverly Kerkhoff Living Trust  
P O Box 1024  
Dighton, KS 67839

RE: Application for Commingling  
O'Brien #1-9; SE/NW/NW/SE Sec. 9-16S-29W  
Lane County, Kansas

To Whom It May Concern:

Per Kansas Corporation Commission (KCC) regulations 82-3-123 and 82-3-135(a) Grand Mesa Operating Company is providing notice to you regarding the commingling of wellbore production in the above-described well. Please find the attached "APPLICATION FOR COMMINGLING OF PRODUCTION OR FLUIDS", KCC form ACO-4. If you have any questions, please contact me at (316) 265-3000.

Very truly yours,

GRAND MESA OPERATING COMPANY

  
Michael J. Reilly  
President

MPR;peb



## LEGAL PROOF OF PUBLICATION

Account #	Ad Number	Identification	PO	Amount	Cols	Lines
453917	0004104608	Published in the Wichita Eagle on February 28, 2019		\$180.00	1	50

**Attention:** Phyllis Brewer

GRAND MESA OPERATING COMPANY  
 1700 N. WATERFRONT PARKWAY  
 BUILDING 600  
 WICHITA, KS 67206

In The STATE OF KANSAS  
 In and for the County of Sedgwick  
 AFFIDAVIT OF PUBLICATION

1 Insertions

Beginning issue of: 02/28/2019

Ending issue of: 02/28/2019

STATE OF KANSAS)  
 .SS  
 County of Sedgwick)

**LEGAL PUBLICATION**

Published in the Wichita Eagle on February 28, 2019. (4104608)

BEFORE THE STATE CORPORATION COMMISSION OF THE STATE OF KANSAS

**NOTICE OF FILING APPLICATION**

RE: Grand Mesa Operating Company, License #9855 - Application for a commingling of production for the O'Brien #1-9, located in Lane County, Kansas.

TO: All Oil & Gas Producers, Unleased Mineral Interest Owners, Landowners and all persons concerned.

You, and each of you, are hereby notified that Grand Mesa Operating Company - has filed an application for commingling production or fluids from the Lansing Kansas City and the Pleasanton Formations. The subject well, the O'Brien #1-9, is located 2225 feet from the south line and 2305 feet from the east line in the SE NW NW SE of Section 9, Township 16 South, Range 29 West, Lane County, Kansas.

Any persons who object to or protest this application shall be required to file their objections or protest with the Conservation Division of the State Corporation Commission of the State of Kansas within fifteen (15) days of the publication of this notice. These protests shall be filed pursuant to Commission regulations and must state specific reasons why granting the application may cause waste, violate correlative rights or pollute the natural resources of the State of Kansas. All persons interested or concerned shall take notice of the foregoing and shall govern themselves accordingly.

Grand Mesa Operating Company  
 Michael J. Reilly, President  
 1700 N. Waterfront Pkwy, Bldg 600  
 Wichita, KS 67206-5514  
 (316) 265-3000

Dale Seiwert, of lawful age, being first duly sworn, deposeth and saith: That he is Record Clerk of The Wichita Eagle, a daily newspaper published in the City of Wichita, County of Sedgwick, State of Kansas, and having a general paid circulation on a daily basis in said County, which said newspaper has been continuously and uninterruptedly published in said County for more than one year prior to the first publication of the notice hereinafter mentioned, and which said newspaper has been entered as second class mail matter at the United States Post Office in Wichita, Kansas, and which said newspaper is not a trade, religious or fraternal publication and that a notice of a true copy is hereto attached was published in the regular and entire Morning issue of said The Wichita Eagle from 2/28/2019 to 02/28/2019.

I certify (or declare) under the penalty of perjury that the foregoing is true and correct.

(Signature of Principal Clerk)  
 DATED: 2/28/2019

Notary Public Sedgwick County, Kansas

JENNIFER RAE BAILEY  
 Notary Public - State of Kansas  
 My Appt. Expires 6/4/2021

**LEGAL**

*Proof of Publ*

(First published in The Dighton Herald Feb. 27, 2019)

State of Kansas,  
County of Lane, ss:

**BEFORE THE STATE  
CORPORATION  
COMMISSION  
OF THE STATE OF  
KANSAS  
NOTICE OF FILING  
APPLICATION**

of lawful age, being duly sworn upon oath states that he/she is the editor of **THE DIGHTON HERALD**.

THAT said newspaper has been published at least weekly 50 times a year and has been so published for at least five years prior to the first publication of the attached notice.

THAT said newspaper was entered as second class matter at the post office of its publication;

THAT said newspaper has a general paid circulation on a daily, weekly, monthly, or yearly basis in LANE County, Kansas and is NOT a trade, religious or fraternal publication and has been printed and published in LANE County, Kansas.

THE ATTACHED was published on the following dates in a regular issue of said newspaper:

- 1st Publication was made on the 27 day of Feb, 2019
- 2nd Publication was made on the \_\_\_ day of \_\_\_, 20\_\_
- 3rd Publication was made on the \_\_\_ day of \_\_\_, 20\_\_
- 4th Publication was made on the \_\_\_ day of \_\_\_, 20\_\_
- 5th Publication was made on the \_\_\_ day of \_\_\_, 20\_\_
- 6th Publication was made on the \_\_\_ day of \_\_\_, 20\_\_

Publication fee \$ 65.70  
 Affidavit, Notary's Fees \$ \_\_\_\_\_  
 Additional Copies @ \_\_\_\_\_ \$ \_\_\_\_\_  
 Total Publication Fee \$ 65.70

Down Wendel  
(Signed)

Witness my hand this 27 day of Feb, 2019

SUBSCRIBED and SWORN to before me this 27  
day of Feb, 2019.  
Kelly C Anderson  
(Notary Public)

My commission expires 2-7-2022

**KELLY C. ANDERSON**  
Notary Public - State of Kansas  
My Appt. Expires February 7, 2022

RE: Grand Mesa Operating Company, License #9855 - Application for a commingling of production for the O'Brien #1-9, located in Lane County, Kansas.

TO: All Oil & Gas Producers, Unleased Mineral Interest Owners, Landowners and all persons concerned.

You, and each of you, are hereby notified that Grand Mesa Operating Company has filed an application for commingling production or fluids from the Lansing Kansas City and the Pleasanton Formations. The subject well, the O'Brien #1-9, is located 2225 feet from the south line and 2305 feet from the east line in the SE NW NW SE of Section 9, Township 16 South, Range 29 West, Lane County, Kansas.

Any persons who object to or protest this application shall be required to file their objections or protest with the Conservation Division of the State Corporation Commission of the State of Kansas within fifteen (15) days of the publication of this notice. These protests shall be filed pursuant to Commission regulations and must state specific reasons why granting the application may cause waste, violate correlative rights or pollute the natural resources of the State of Kansas.

All persons interested or concerned shall take notice of the foregoing and shall govern themselves accordingly.  
Grand Mesa Operating Company  
Michael J. Reilly,  
President

1700 N. Waterfront Pkwy, Bldg 600  
Wichita, KS 67206  
5514  
(616) 265-3060

**SENDER: COMPLETE THIS SECTION**

- Complete items 1, 2, and 3.
- Print your name and address on the reverse so that we can return the card to you.
- Attach this card to the back of the mailpiece, or on the front if space permits.

1. Article Addressed to:

Beverly Kerkhoff Living Tr.  
P O Box 1024  
Dighton, KS 67839



9590 9401 0032 5168 1025 95

2. Article Number (Transfer from service label)

7018 1830 0002 1009 0776

PS Form 3811, April 2015 PSN 7530-02-000-9053

Domestic Return Receipt

**COMPLETE THIS SECTION ON DELIVERY**

A. Signature  Agent  Addressee  
 B. Received by (Printed Name) \_\_\_\_\_ C. Date of Delivery \_\_\_\_\_  
 D. Is delivery address different from item 1?  Yes  
 If YES, enter delivery address below:  No

3. Service Type
- |  |   |
|--|---|
| <input type="checkbox"/> Adult Signature                         | <input type="checkbox"/> Priority Mail Express®                     |
| <input type="checkbox"/> Adult Signature Restricted Delivery     | <input type="checkbox"/> Registered Mail™                           |
| <input checked="" type="checkbox"/> Certified Mail®              | <input type="checkbox"/> Registered Mail Restricted Delivery        |
| <input type="checkbox"/> Certified Mail Restricted Delivery      | <input type="checkbox"/> Return Receipt for Merchandise             |
| <input type="checkbox"/> Collect on Delivery                     | <input type="checkbox"/> Signature Confirmation™                    |
| <input type="checkbox"/> Collect on Delivery Restricted Delivery | <input type="checkbox"/> Signature Confirmation Restricted Delivery |
| <input type="checkbox"/> Insured Mail                            |   |
| <input type="checkbox"/> Insured Mail Restricted Delivery        |   |

**SENDER: COMPLETE THIS SECTION**

- Complete items 1, 2, and 3.
- Print your name and address on the reverse so that we can return the card to you.
- Attach this card to the back of the mailpiece, or on the front if space permits.

1. Article Addressed to:

Daren & Jennifer York  
601 E. 11<sup>th</sup>  
Scott City, KS 67871



9590 9402 3390 7227 6322 73

2. Article Number (Transfer from service label)

7018 1830 0002 1009 0752

PS Form 3811, July 2015 PSN 7530-02-000-9053

Domestic Return Receipt

**COMPLETE THIS SECTION ON DELIVERY**

A. Signature  Agent  Addressee  
 B. Received by (Printed Name) \_\_\_\_\_ C. Date of Delivery 2-28-19  
 D. Is delivery address different from item 1?  Yes  
 If YES, enter delivery address below:  No

3. Service Type
- |  |   |
|--|---|
| <input type="checkbox"/> Adult Signature                         | <input type="checkbox"/> Priority Mail Express®                     |
| <input type="checkbox"/> Adult Signature Restricted Delivery     | <input type="checkbox"/> Registered Mail™                           |
| <input checked="" type="checkbox"/> Certified Mail®              | <input type="checkbox"/> Registered Mail Restricted Delivery        |
| <input type="checkbox"/> Certified Mail Restricted Delivery      | <input type="checkbox"/> Return Receipt for Merchandise             |
| <input type="checkbox"/> Collect on Delivery                     | <input type="checkbox"/> Signature Confirmation™                    |
| <input type="checkbox"/> Collect on Delivery Restricted Delivery | <input type="checkbox"/> Signature Confirmation Restricted Delivery |
| <input type="checkbox"/> Insured Mail                            |   |
| <input type="checkbox"/> Insured Mail Restricted Delivery        |   |

**SENDER: COMPLETE THIS SECTION**

- Complete items 1, 2, and 3.
- Print your name and address on the reverse so that we can return the card to you.
- Attach this card to the back of the mailpiece, or on the front if space permits.

1. Article Addressed to:

Mary M. Oden Revocable Tr.  
2514 N. Halstead St.  
Hutchinson, KS 67502



9590 9401 0032 5168 1026 01

2. Article Number (Transfer from service label)

7018 1830 0002 1009 0783

PS Form 3811, April 2015 PSN 7530-02-000-9053

Domestic Return Receipt

**COMPLETE THIS SECTION ON DELIVERY**

A. Signature  Agent  Addressee  
 B. Received by (Printed Name) \_\_\_\_\_ C. Date of Delivery \_\_\_\_\_  
 D. Is delivery address different from item 1?  Yes  
 If YES, enter delivery address below:  No

3. Service Type
- |  |   |
|--|---|
| <input type="checkbox"/> Adult Signature                         | <input type="checkbox"/> Priority Mail Express®                     |
| <input type="checkbox"/> Adult Signature Restricted Delivery     | <input type="checkbox"/> Registered Mail™                           |
| <input checked="" type="checkbox"/> Certified Mail®              | <input type="checkbox"/> Registered Mail Restricted Delivery        |
| <input type="checkbox"/> Certified Mail Restricted Delivery      | <input type="checkbox"/> Return Receipt for Merchandise             |
| <input type="checkbox"/> Collect on Delivery                     | <input type="checkbox"/> Signature Confirmation™                    |
| <input type="checkbox"/> Collect on Delivery Restricted Delivery | <input type="checkbox"/> Signature Confirmation Restricted Delivery |
| <input type="checkbox"/> Insured Mail                            |   |
| <input type="checkbox"/> Insured Mail Restricted Delivery        |   |

**SENDER: COMPLETE THIS SECTION**

- Complete items 1, 2, and 3.
- Print your name and address on the reverse so that we can return the card to you.
- Attach this card to the back of the mailpiece, or on the front if space permits.

1. Article Addressed to:

Patricia J. O'Brien Revocable Living Tr.  
P O Box 334  
Dighton, KS 67839



9590 9402 3390 7227 6322 80

2. Article Number (Transfer from service label)

7018 1830 0002 1009 0769

PS Form 3811, July 2015 PSN 7530-02-000-9053

Domestic Return Receipt

**COMPLETE THIS SECTION ON DELIVERY**

A. Signature  Agent  Addressee  
 B. Received by (Printed Name) \_\_\_\_\_ C. Date of Delivery \_\_\_\_\_  
 D. Is delivery address different from item 1?  Yes  
 If YES, enter delivery address below:  No

3. Service Type
- |  |   |
|--|---|
| <input type="checkbox"/> Adult Signature                         | <input type="checkbox"/> Priority Mail Express®                     |
| <input type="checkbox"/> Adult Signature Restricted Delivery     | <input type="checkbox"/> Registered Mail™                           |
| <input checked="" type="checkbox"/> Certified Mail®              | <input type="checkbox"/> Registered Mail Restricted Delivery        |
| <input type="checkbox"/> Certified Mail Restricted Delivery      | <input type="checkbox"/> Return Receipt for Merchandise             |
| <input type="checkbox"/> Collect on Delivery                     | <input type="checkbox"/> Signature Confirmation™                    |
| <input type="checkbox"/> Collect on Delivery Restricted Delivery | <input type="checkbox"/> Signature Confirmation Restricted Delivery |
| <input type="checkbox"/> Insured Mail                            |   |
| <input type="checkbox"/> Insured Mail Restricted Delivery        |   |

Conservation Division  
266 N. Main St., Ste. 220  
Wichita, KS 67202-1513



Phone: 316-337-6200  
Fax: 346-337-6211  
<http://kcc.ks.gov/>

Dwight D. Keen, Chair  
Shari Feist Albrecht, Commissioner  
Jay Scott Emler, Commissioner

Laura Kelly, Governor

March 15, 2019

Michael J. Reilly  
Grand Mesa Operating Company  
1700 N Waterfront Pkwy, Bldg 600  
Wichita, KS 67206-5514

RE: Approved Commingling CO031901  
OBrien 1-9  
API No. 15-101-22619-00-00

Dear Mr. Reilly:

Your Application for Commingling (ACO-4) for the above described well has been reviewed and approved by the Kansas Corporation Commission (KCC) per K.A.R. 82-3-123. Notice was examined and found to be proper per K.A.R. 82-3-135a. No protest had been filed within the 15-day protest period.

Based upon the depth of the Pleasanton formation perforations, total oil production shall not exceed 200 BOPD and total gas production shall not exceed 50% of the absolute open flow (AOF).

Sincerely,

Rick Hestermann  
Production Department