

Jeff Christian

PETROLEUM GEOLOGIST
Wichita, Kansas

GEOLOGICAL REPORT

DRILLING TIME AND SAMPLE LOG

OPERATOR **MURFIN DRILLING COMPANY**
 LEASE **HATCH 'A' #1-1**
 LOCATION **2130' FSL & 330' FEL**

SEC. **1** TWP. **2 S** R. **37 W**
 COUNTY **CHEYENNE** STATE **KANSAS**

API **15-023-21453-00-00**
 CONTRACTOR **COMPANY TOOLS** RIG NO. **3**
 DRILLING STARTED **10/19/2016** COMPLETED **10/27/2016**
 MUD DISPLACED **3407** MUD TYPE **CHEMICAL**
 DRILLING TIME FROM **3390** TO **RTD**
 SAMPLES EXAMINED FROM **3390'** TO **RTD**
 SAMPLES EXAMINED FROM **3990'** TO **RTD**
 GEOLOGICAL SUPERVISION FROM **3968'** TO **RTD**

MEASUREMENTS FROM KB
 CASING RECORD
 CONDUCTOR **NONE**
 SURFACE **8.5/8" @ 324'**
 W/ **300 SX**
 PRODUCTION **11/27' @ 4874'**
 W/ **435 SX**

ELEVATIONS
 KB **3379'**
 OL **3374'**

FORMATION NAME LOG TOP DATE TIME TOP SAMPLE DATE TIME

ANHYDRITE	3284'	(+95)	3285'	(+94)
BASE ANHYDRITE	3313'	(+66)	3315'	(+64)
TOPEKA	4087'	(-708)	4097'	(-718)
OREAD	4228'	(-842)	4229'	(-850)
LANSING	4310'	(-931)	4313'	(-934)
STARK	4530'	(-1151)	4533'	(-1154)
BKC	4582'	(-1203)	4585'	(-1206)
PAWNEE	4710'	(-1331)	4708'	(-1329)
CHEROKEE	4785'	(-1406)	4784'	(-1405)
TOTAL DEPTH	4878'	(-1499)	4880'	(-1501)

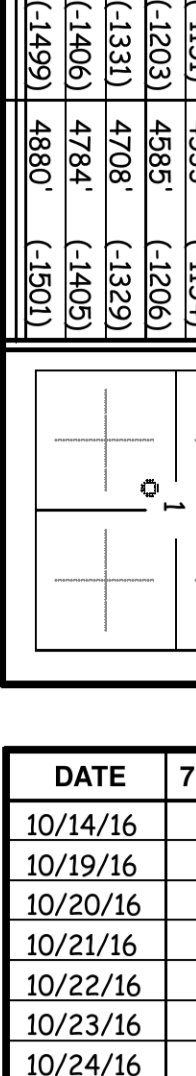

DATE	7:00 AM DEPTH	REMARKS
10/14/16	MIRT	
10/19/16	0'	SPUD 10:00 am
10/20/16	1015'	DRLG. dev. 1/4 deg. @ 324'
10/21/16	3295'	DRLG.
10/22/16	4140'	DRLG. dev. 3/4 deg. @ 3968'
10/23/16	4330'	DRLG. dev. 1/2 deg. @ 4391'
10/24/16	4448'	TOH for DST # 3
10/25/16	4538'	OB w/ DST # 4
10/26/16	4802'	TOH for DST # 5
10/27/16	4880'	RTD @ 11:30 pm 10/26/16 dev. 3/4 deg. Finish Logging 8:00 am

Remarks
 5 1/2" production casing set to further test the Lansing/Kansas City, Marmaton and Cherokee formations.
 Electric log measurements correlate 3' to 4' high compared to rotary measurements.
 Drilling samples deposited at the Kansas Geological Survey.

Respectfully Submitted,
Jeff Christian
 Jeff Christian



Drill Stem Test Charts

