

Proposed Plan of Construction

Jacquart 5
Sec 15 T28S-R34W
Haskell County, KS

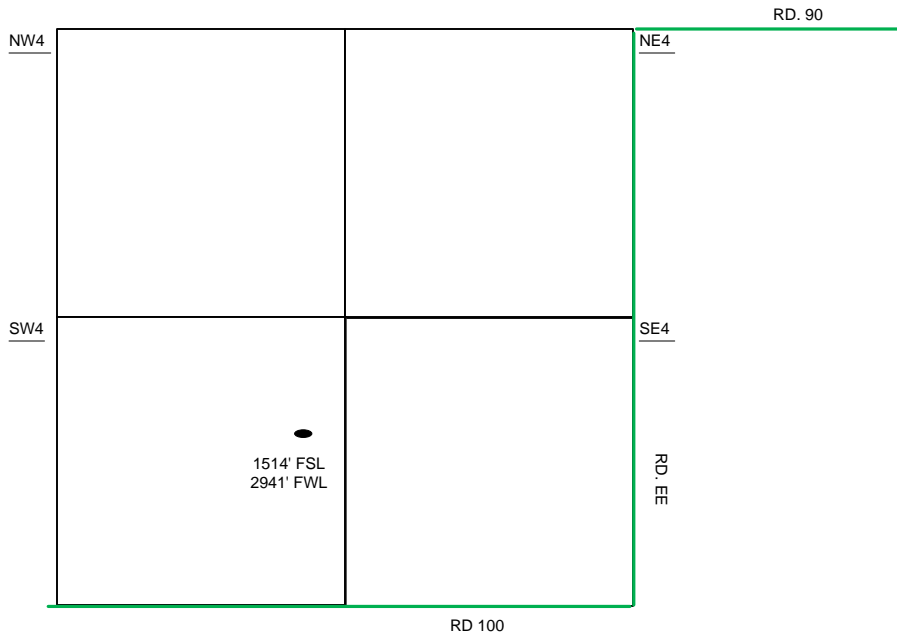

Sec 15 - T28S - R34W

The Tank Battery for the Jacquart 5 is located NE of the Well

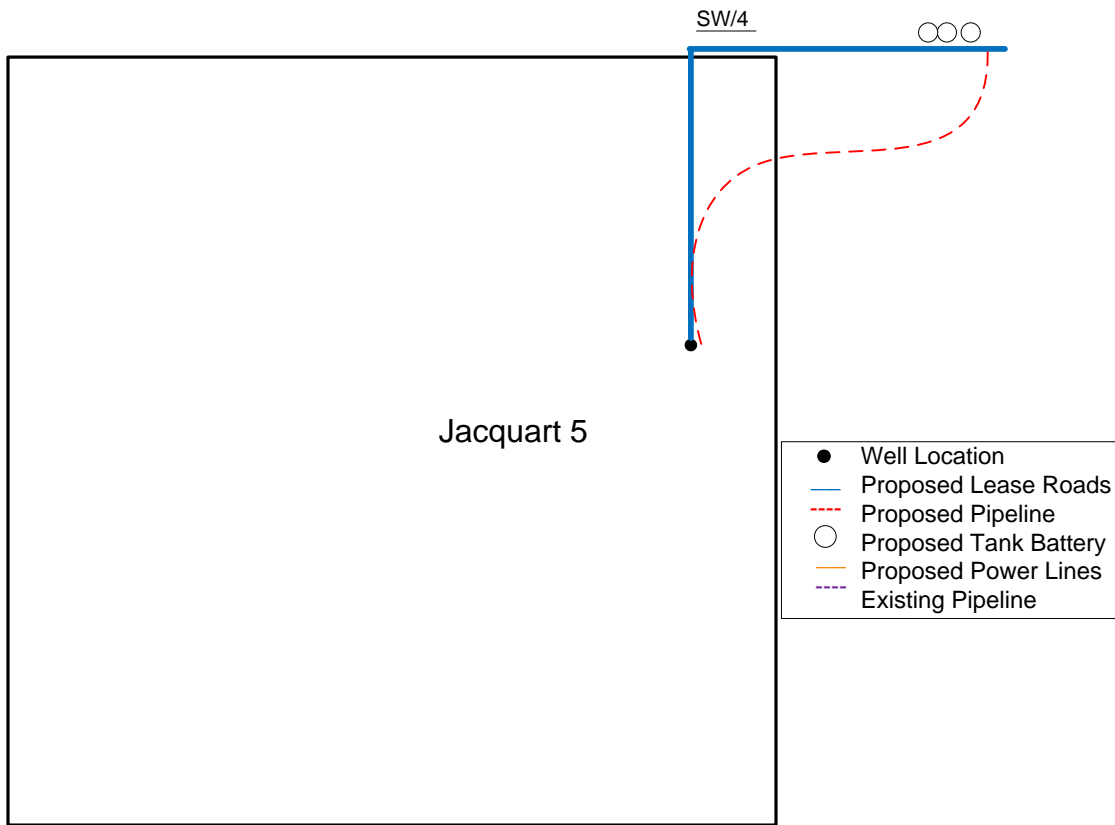

Proposed Details of
SW/4 Sec 15 - T28S - R34W

Note-Drawing **Not** to Scale