



20-16s-12w-bar-999  
CRD NO.

00-16s-12w  
DMT NO.

# PRO-STAKE

LLC

Construction Site Staking

14134

INVOICE NO.



Palomino Petroleum, Inc.  
OPERATOR

Barton County, KS  
COUNTY

Stiles #1  
LEASE NAME

574' FSL - 1492' FWL  
LOCATION SPOT

1888.7'  
GR ELEVATION

38.668818451  
NAD 83 LAT

98.696342419  
NAD 83 LONG

07      16s      12w  
Sec.      Twp.      Rng.

SCALE: 1" = 1000'  
DATE STAKED: February 1st, 2019  
MEASURED BY: Burt W.  
DRAWN BY: Pierce R.  
AUTHORIZED BY: Nick G.  
DATE REVISED:

P.O. Box 2324 Garden City, Kansas 67846  
Office/Fax: (620) 276-6159 - Cell: (620) 272-1499  
burt@prostakellc.com

### LEGEND

- ⊙ irr. well
- ⊕ water hydrant
- ⊙ tank battery
- ⊙ staked loc.
- ⊙ prod. well/aband. well
- ⊙ house
- building
- G — gas line
- W — water line
- E — transmission powerline
- 3 phase powerline
- \* \* \* single phase powerline
- x-x-x- fence
- ▬ gravel/sand rd.
- ▬ gravel trail/lease rd.
- ▬ dirt rd.
- ▬ dirt trail/lease rd.
- ▬ Hwy/blacktop rd.



**DIRECTIONS:** From Beaver, KS at the intersection of NE 190 Rd. & Vine St./NE 60 Ave. - Now go 2 miles West on NE 190 Rd. - Now go 2 miles North on NE 40 Ave. to ingress stake E into at the SW corner of section 07-16s-12w - Now go approx. 0.3 miles East to ingress stake N into - Now go approx. 0.1 mile North through wheat with terraces into staked location

Final ingress must be verified with landowner or operator.  
*This drawing does not constitute a monumented survey or a land survey plat.  
This drawing is for construction purposes only.*

**LANDOWNER/CONTACT: David Dolochek: 785-483-7778 Dennis Dolochek: 785-582-4732**

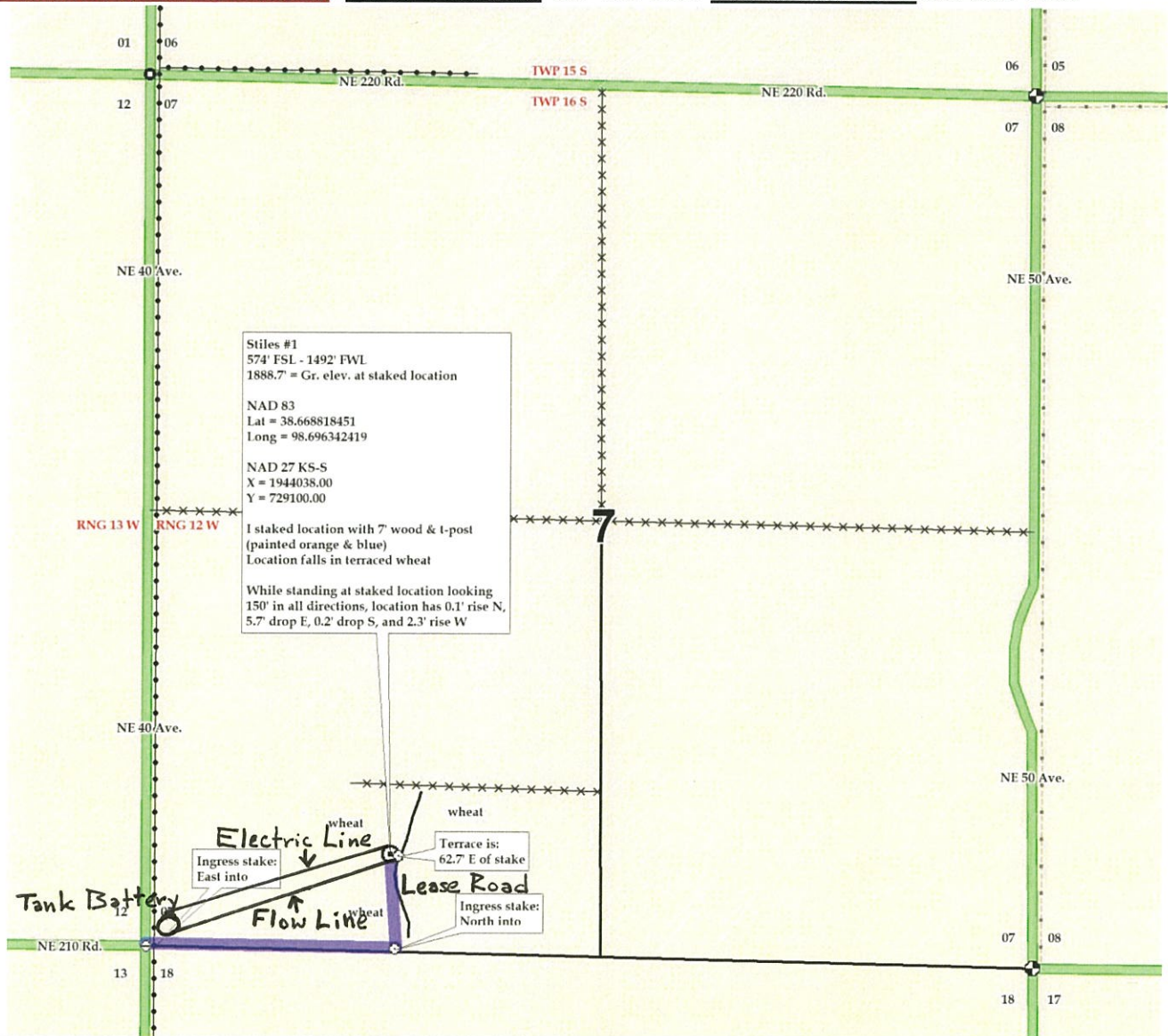



20-16s-12w-bar-999  
CRD NO.

00-16s-12w  
DMT NO.

# PRO-STAKE

Construction Site Staking



LLC

14134

INVOICE NO.



Palomino Petroleum, Inc.  
OPERATOR

Barton County, KS  
COUNTY

Stiles #1  
LEASE NAME

574' FSL - 1492' FWL  
LOCATION SPOT

1888.7'  
GR ELEVATION

38.668818451  
NAD 83 LAT

98.696342419  
NAD 83 LONG

07      16s      12w  
Sec.      Twp.      Rng.

SCALE: N/A  
DATE STAKED: February 1<sup>st</sup>, 2019  
MEASURED BY: Burt W.  
DRAWN BY: Pierce R.  
AUTHORIZED BY: Nick G.  
DATE REVISED:

P.O. Box 2324 Garden City, Kansas 67846  
Office/Fax: (620) 276-6159 – Cell: (620) 272-1499  
burt@prostakellc.com

### LEGEND

- ⊙ irr. well
- ⊕ water hydrant
- ⊕ tank battery
- ⊙ staked loc.
- ⊗ prod. well/aband. well
- ⊠ house
- building
- G— gas line
- W— water line
- E— transmission powerline
- 3 phase powerline
- \*—\*— single phase powerline
- x—x— fence
- ▬ gravel/sand rd.
- ▬ gravel trail/lease rd.
- ▬ dirt rd.
- ▬ dirt trail/lease rd.
- ▬ Hwy/blacktop rd.



**DIRECTIONS:** From Beaver, KS at the intersection of NE 190 Rd. & Vine St./NE 60 Ave. – Now go 2 miles West on NE 190 Rd. – Now go 2 miles North on NE 40 Ave. to ingress stake E into at the SW corner of section 07-16s-12w – Now go approx. 0.3 miles East to ingress stake N into – Now go approx. 0.1 mile North through wheat with terraces into staked location

Final ingress must be verified with landowner or operator.  
*This drawing does not constitute a monumented survey or a land survey plat.  
This drawing is for construction purposes only.*

**LANDOWNER/CONTACT: David Dolocek: 785-483-7778 Dennis Dolocek: 785-582-4732**

