



20-16s-12w-bar-999
CRD NO.

00-16s-12w
DMT NO.

PRO-STAKE

Construction Site Staking

LLC

14135
INVOICE NO.



Palomino Petroleum, Inc.
OPERATOR

Barton County, KS
COUNTY

Christians #3
LEASE NAME

1150' FSL - 2008' FEL
LOCATION SPOT

1921.3'
GR ELEVATION

38.641059667
NAD 83 LAT

98.670977373
NAD 83 LONG

20 **16s** **12w**
Sec. Twp. Rng.

SCALE: 1" = 1000'
DATE STAKED: February 1st, 2019
MEASURED BY: Burt W.
DRAWN BY: Pierce R.
AUTHORIZED BY: Nick G.
DATE REVISED:

P.O. Box 2324 Garden City, Kansas 67846
Office/Fax: (620) 276-6159 – Cell: (620) 272-1499
burt@prostakellc.com

LEGEND

- ⊙ irr. well
- ⊕ water hydrant
- ⬢ tank battery
- ⊗ staked loc.
- ⊙ prod. well/aband. well
- house
- building
- gas line
- W— water line
- E— transmission powerline
- 3 phase powerline
- single phase powerline
- x—x— fence
- ▬ gravel/sand rd.
- ▬ gravel trail/lease rd.
- ▬ dirt rd.
- ▬ dirt trail/lease rd.
- ▬ Hwy/blacktop rd.

DIRECTIONS: From Beaver, KS at the intersection of NE 190 Rd. & Vine St./NE 60 Ave. (which is the SE corner of section 20-16s-12w) – Now go approx. 0.25 miles North on Vine St./NE 60 Ave. to ingress stake West into – Now go approx. 0.3 miles West on 3rd Ave. to ingress stake W-SW into at cattle guard – Now cross cattle guard and go approx. 0.1 mile W-SW through CRP into staked location

Final ingress must be verified with landowner or operator.
*This drawing does not constitute a monumented survey or a land survey plat.
This drawing is for construction purposes only.*



LANDOWNER/CONTACT: John Christians: 316-788-7976

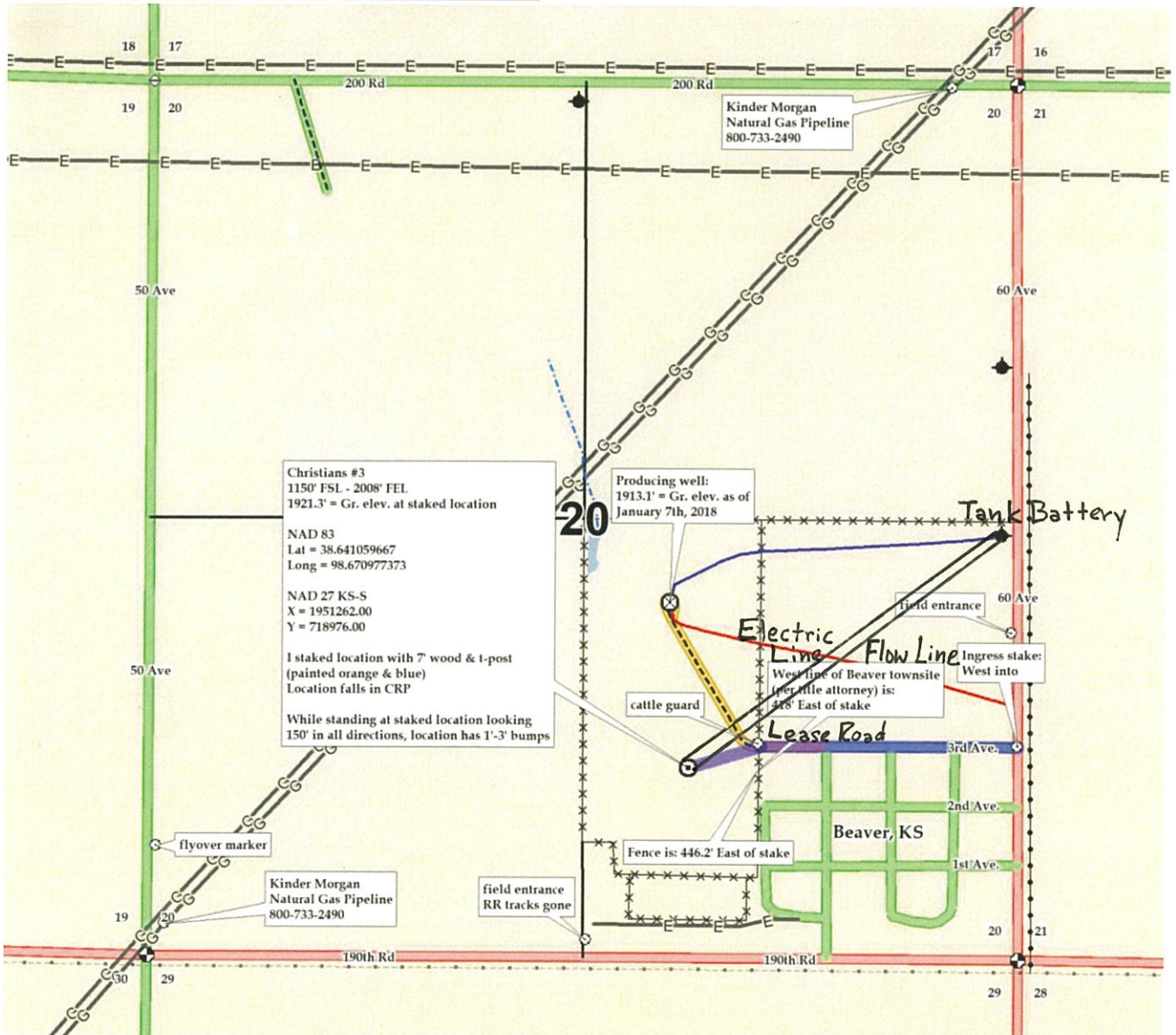



20-16s-12w-bar-999
CRD NO.

00-16s-12w
DMT NO.

PRO-STAKE

LLC

Construction Site Staking

P.O. Box 2324 Garden City, Kansas 67846
Office/Fax: (620) 276-6159 – Cell: (620) 272-1499
burt@prostakell.com

14135
INVOICE NO.



Palomino Petroleum, Inc.
OPERATOR

Barton County, KS
COUNTY

Christians #3
LEASE NAME

1150' FSL - 2008' FEL
LOCATION SPOT

1921.3'
GR ELEVATION

38.641059667
NAD 83 LAT

98.670977373
NAD 83 LONG

20 16s 12w
Sec. Twp. Rng.

SCALE: N/A
DATE STAKED: February 1st, 2019
MEASURED BY: Burt W.
DRAWN BY: Pierce R.
AUTHORIZED BY: Nick G.
DATE REVISED:



LEGEND

- ⊙ irr. well
- ⊕ water hydrant
- ⬢ tank battery
- ⊙ staked loc.
- ⊗ prod. well/aband. well
- house
- building
- G— gas line
- W— water line
- E— transmission powerline
- 3 phase powerline
- single phase powerline
- x—x— fence
- ▬ gravel/ sand rd.
- ▬ gravel trail/ lease rd.
- ▬ dirt rd.
- ▬ dirt trail/ lease rd.
- ▬ Hwy/ blacktop rd.

DIRECTIONS: From Beaver, KS at the intersection of NE 190 Rd. & Vine St./NE 60 Ave. (which is the SE corner of section 20-16s-12w) – Now go approx. 0.25 miles North on Vine St./NE 60 Ave. to ingress stake West into – Now go approx. 0.3 miles West on 3rd Ave. to ingress stake W-SW into at cattle guard – Now cross cattle guard and go approx. 0.1 mile W-SW through CRP into staked location

Final ingress must be verified with landowner or operator.
*This drawing does not constitute a monumented survey or a land survey plat.
This drawing is for construction purposes only.*

LANDOWNER/CONTACT: John Christians: 316-788-7976

