



08-19s-25w-bar-usgs  
CRD NO.

00-19s-25w  
DMT NO.

# PRO-STAKE

LLC

Construction Site Staking

P.O. Box 2324 Garden City, Kansas 67846  
Office/Fax: (620) 276-6159 – Cell: (620) 272-1499  
burt@prostakellc.com

14126  
INVOICE NO.



Palomino Petroleum, Inc.  
OPERATOR

Ness County, KS  
COUNTY

Marilyn #1  
LEASE NAME

2114' FNL - 726' FWL  
LOCATION SPOT

2413.6'  
GR ELEVATION

38.429801197  
NAD 83 LAT

100.079477640  
NAD 83 LONG

03      19s      25w  
Sec.      Twp.      Rng.

SCALE: 1" = 1000'  
DATE STAKED: January 24<sup>th</sup>, 2019  
MEASURED BY: Pierce R.  
DRAWN BY: Pierce R.  
AUTHORIZED BY: Nick G.  
DATE REVISED:



### LEGEND

- ⊙ irr. well
- ⊕ water hydrant
- ⊙ tank battery
- ⊙ staked loc.
- ⊗ prod. well/aband. well
- house
- building
- G— gas line
- W— water line
- E— transmission powerline
- 3 phase powerline
- \* \* \* single phase powerline
- x—x—x— fence
- ▬ gravel/sand rd.
- ▬ gravel trail/lease rd.
- ▬ dirt rd.
- ▬ dirt trail/lease rd.
- ▬ Hwy/blacktop rd.

**DIRECTIONS:** From Ness City, KS at the intersection of Hwy. 283 & Hwy. 96 – Now go 8.6 miles West on Hwy. 96 – Now go approx. 0.7 miles South on J Rd. to ingress stake W into – Now go approx. 1.2 miles West on unnamed road to ingress stake S into – Now go approx. 0.7 miles South on lease road, across cattle guard, to ingress stake E into at wide gate – Now go approx. 0.4 miles East through possible wheat stubble with terraces into staked location

Final ingress must be verified with landowner or operator.  
*This drawing does not constitute a monumented survey or a land survey plat.  
This drawing is for construction purposes only.*

**LANDOWNER/CONTACT: Dave Mellies: 785-798-5140**

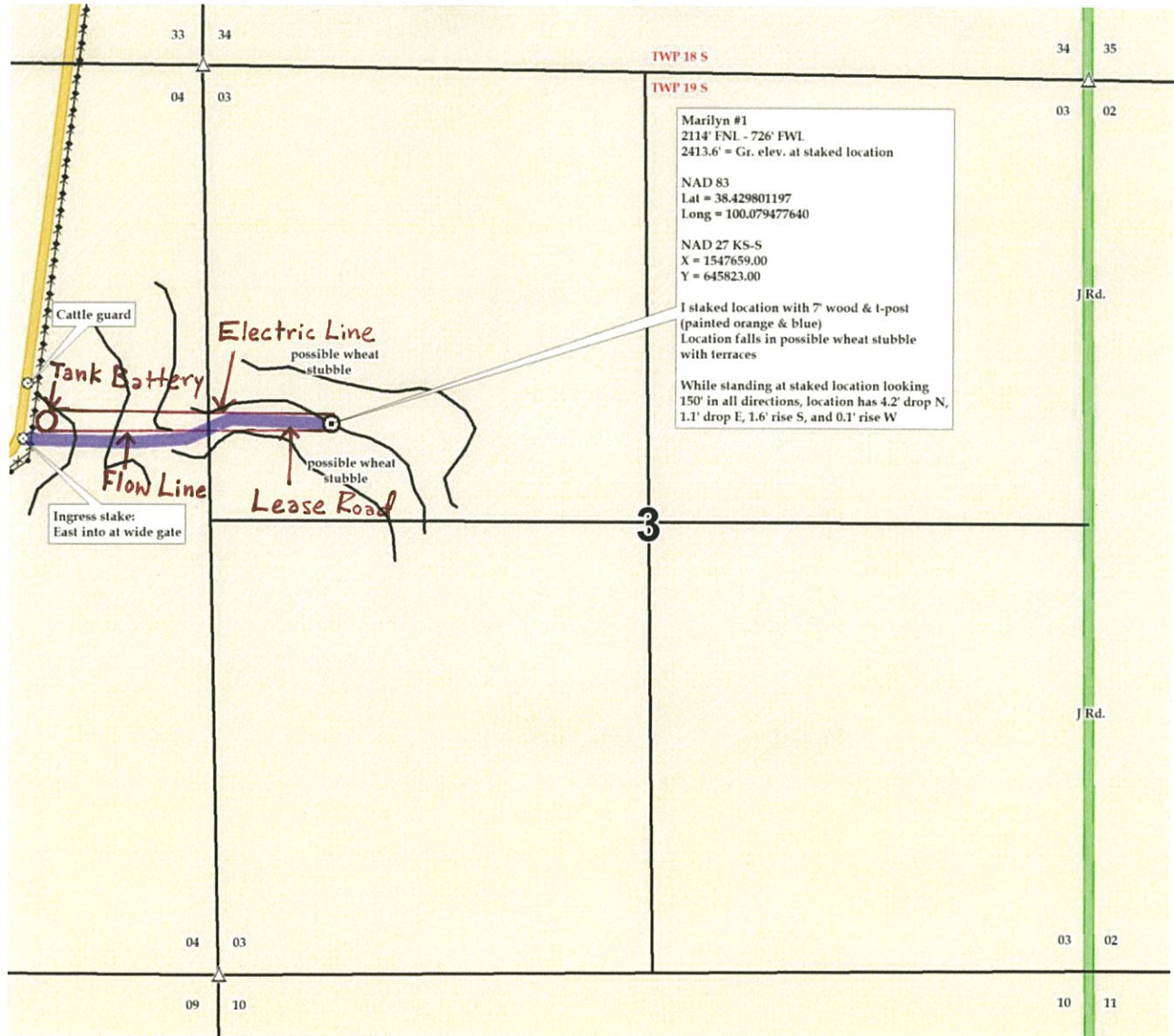



08-19s-25w-bar-usgs  
CRD NO.

00-19s-25w  
DMT NO.

# PRO-STAKE

LLC

Construction Site Staking

14126

INVOICE NO.



Palomino Petroleum, Inc.  
OPERATOR

Ness County, KS  
COUNTY

Marilyn #1  
LEASE NAME

2114' FNL - 726' FWL  
LOCATION SPOT

2413.6'  
GR ELEVATION

38.429801197  
NAD 83 LAT

100.079477640  
NAD 83 LONG

03 19s 25w  
Sec. Twp. Rng.

SCALE: 1" = 1000'  
DATE STAKED: January 24<sup>th</sup>, 2019  
MEASURED BY: Pierce R.  
DRAWN BY: Pierce R.  
AUTHORIZED BY: Nick G.  
DATE REVISED:

P.O. Box 2324 Garden City, Kansas 67846  
Office/Fax: (620) 276-6159 – Cell: (620) 272-1499  
burt@prostakellc.com

### LEGEND

- ⊙ irr. well
- ⊕ water hydrant
- ⊙ tank battery
- ⊙ staked loc.
- ⊗ prod. well/aband. well
- house
- building
- G— gas line
- W— water line
- E— transmission powerline
- 3 phase powerline
- \* \* \* single phase powerline
- x—x— fence
- ▬ gravel/sand rd.
- ▬ gravel trail/lease rd.
- ▬ dirt rd.
- ▬ dirt trail/lease rd.
- ▬ Hwy/blacktop rd.



**DIRECTIONS:** From Ness City, KS at the intersection of Hwy. 283 & Hwy. 96 – Now go 8.6 miles West on Hwy. 96 – Now go approx. 0.7 miles South on J Rd. to ingress stake W into – Now go approx. 1.2 miles West on unnamed road to ingress stake S into – Now go approx. 0.7 miles South on lease road, across cattle guard, to ingress stake E into at wide gate – Now go approx. 0.4 miles East through possible wheat stubble with terraces into staked location

**Final ingress must be verified with landowner or operator.**  
*This drawing does not constitute a monumented survey or a land survey plat.*  
*This drawing is for construction purposes only.*

**LANDOWNER/CONTACT: Dave Mellies: 785-798-5140**

