

**BEAR PETROLEUM, LLC
DITUS LEASE
SE. 1/4, SECTION 4, T22S, R20W
PAWNEE COUNTY, KANSAS**

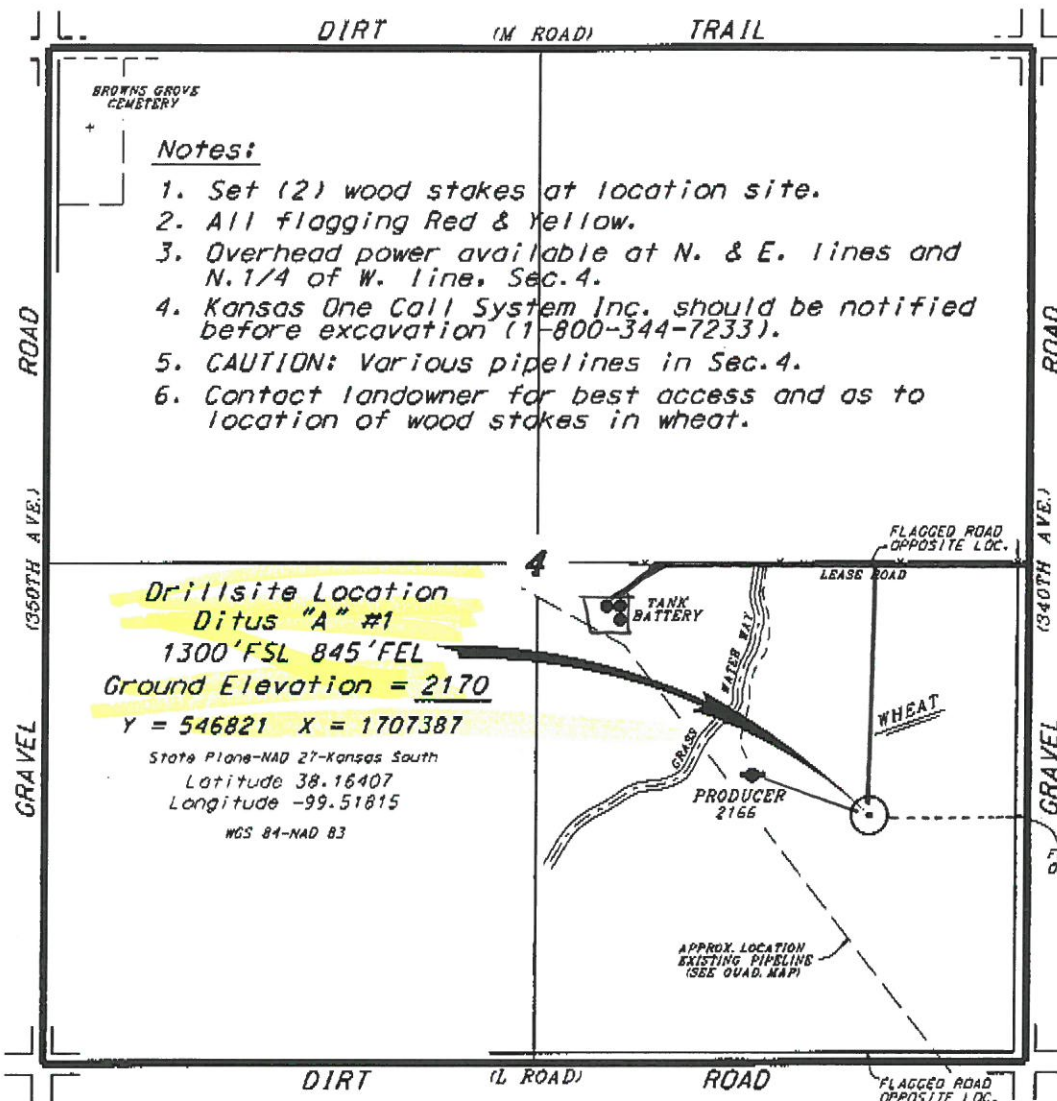

Notes:

1. Set (2) wood stakes at location site.
2. All flagging Red & Yellow.
3. Overhead power available at N. & E. lines and N. 1/4 of W. line, Sec. 4.
4. Kansas One Call System Inc. should be notified before excavation (1-800-344-7233).
5. CAUTION: Various pipelines in Sec. 4.
6. Contact landowner for best access and as to location of wood stakes in wheat.

**Drillsite Location
Ditus "A" #1
1300'FSL 845'FEL
Ground Elevation = 2170**

Y = 546821 X = 1707387

State Plane-NAD 27-Kansas South

Latitude 38.16407

Longitude -99.51815

WGS 84-NAD 83

* Ingress and egress to location as shown on this plat is per usage only and may not be legally opened for public use. Contact landowner, tenant and county road department for access.

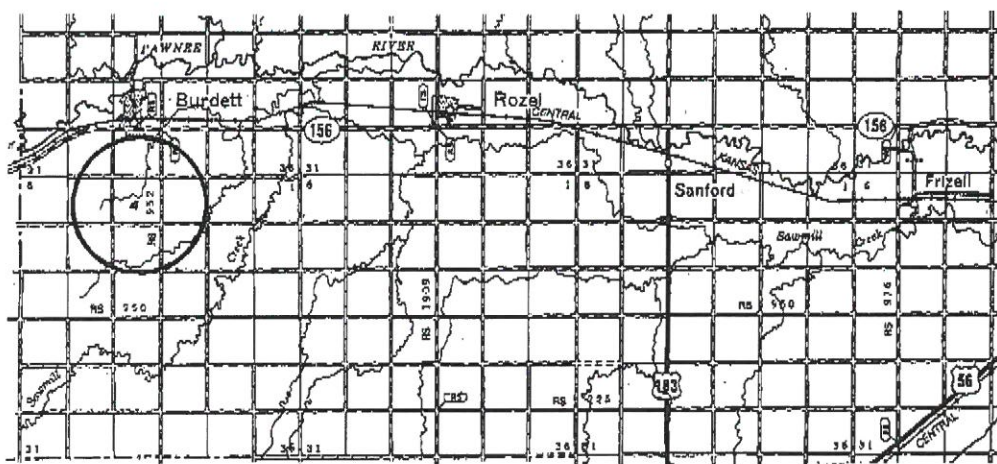

• Controlling data is based upon the best maps and photographs available to us and upon a regular section of land containing 640 acres.
 • Approximate section lines were determined using the normal standards of care of oilfield surveyors practicing in the state of Kansas. The section corners, which establish the precise section lines, were not necessarily located, and the exact location of the drillsite location in the section is not guaranteed. Therefore, the operator securing this service and accepting this plat and all other parties relying thereon agree to hold Central Kansas Oilfield Services, Inc., its officers and employees harmless from all losses, costs and expenses and said entities released from any liability from incidental or consequential damages.
 • Elevations derived from National Geodetic Vertical Datum.

Date **February 1, 2019**

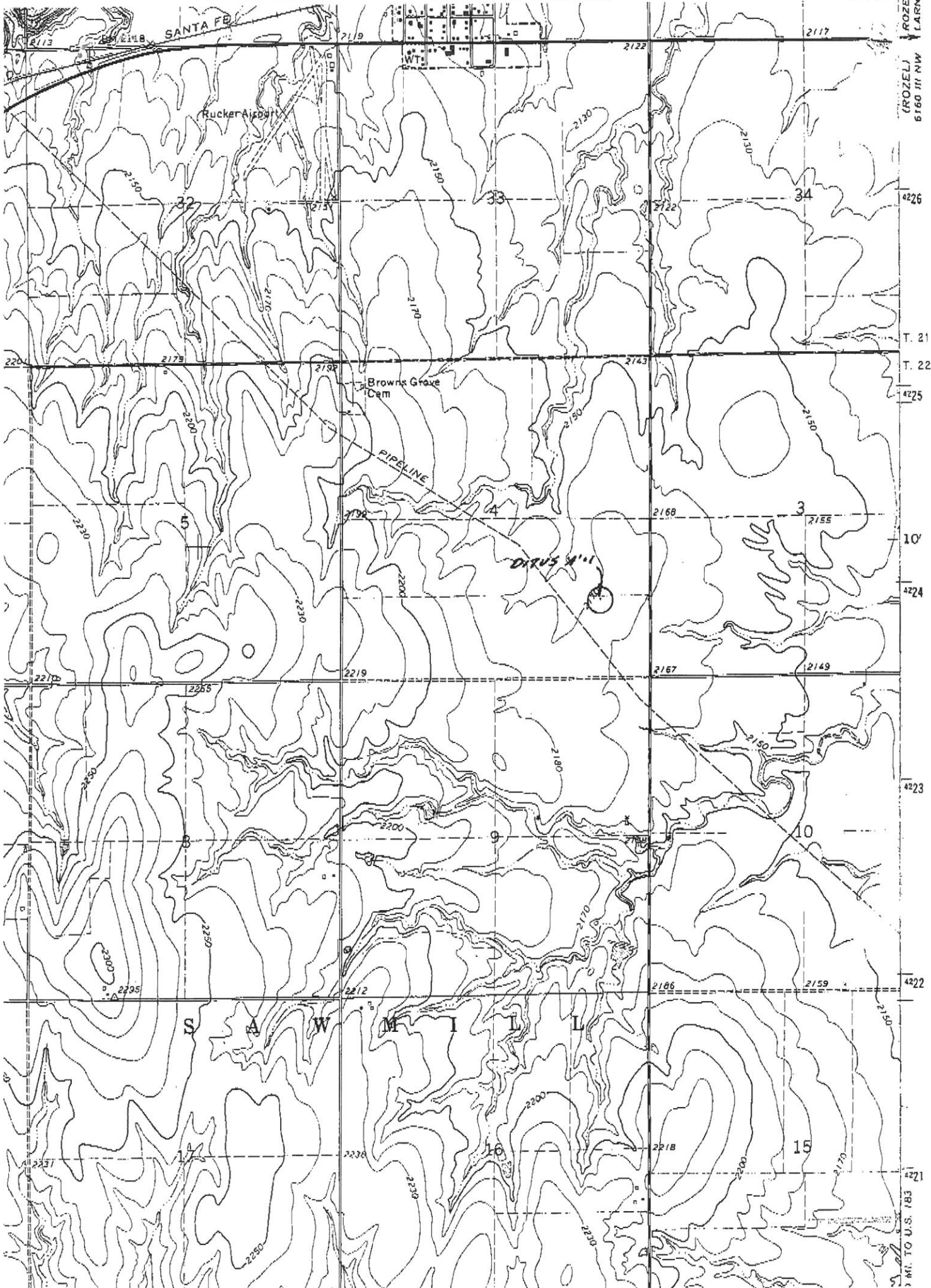

ROZE LARV 6160 J11 NW

T. 21 S.
T. 22 S.

10'
4224

4223

4222

4221

1 mi. TO U.S. 783