

Proposed Plan of Construction

Drussel A-9  
Sec 27 T25S-R33W  
Finney County, KS

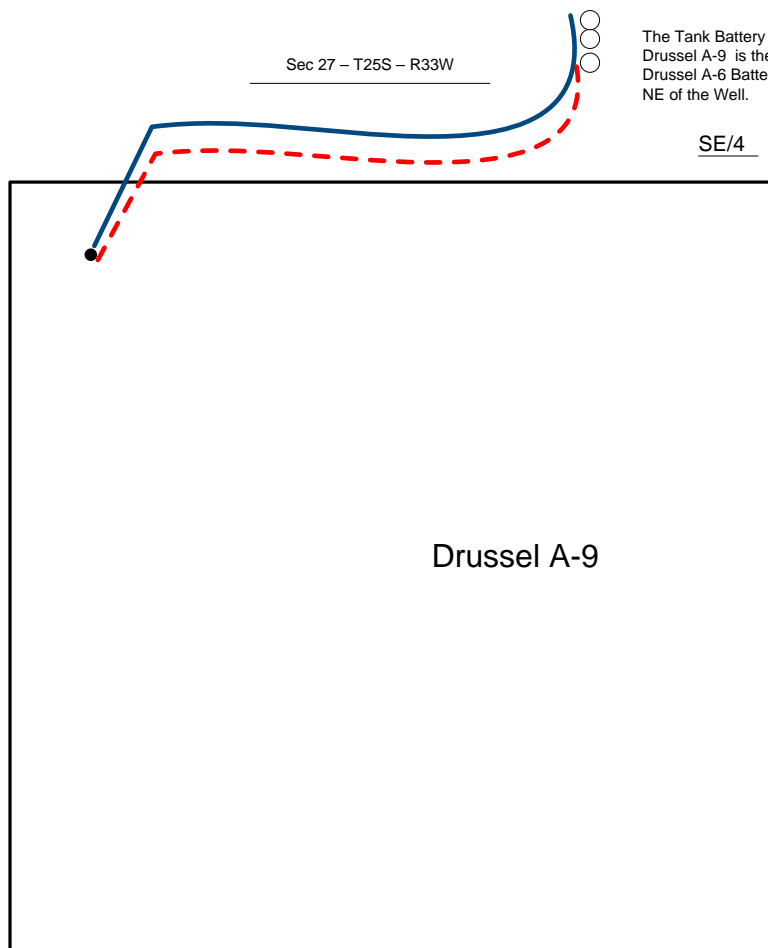
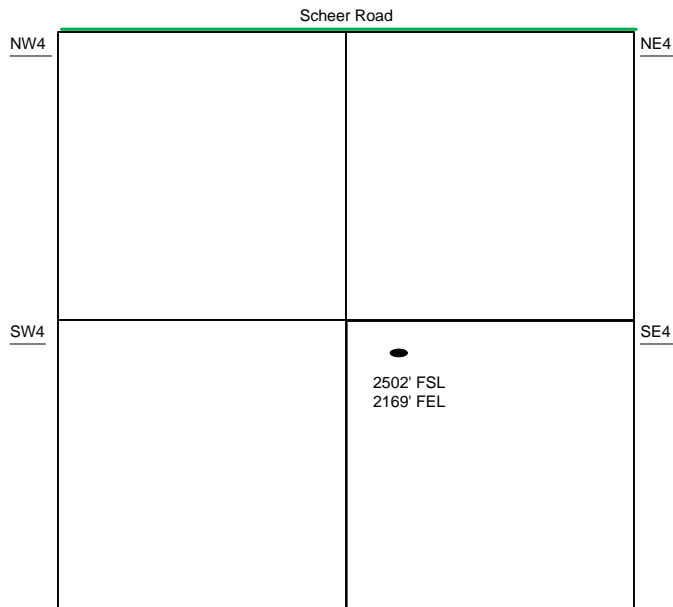

The Tank Battery for the Drussel A-9 is the existing Drussel A-6 Battery located NE of the Well.

- Well Location
- Proposed Lease Roads
- - - Proposed Pipeline
- Proposed Tank Battery
- Proposed Power Lines
- - - Existing Pipeline

Proposed Details of  
SE/4 Sec 27 - T25S - R33W

Note-Drawing **Not** to Scale