



00-14s-28w
CRD NO.

00-14s-28w
DMT NO.

PRO-STAKE

Construction Site Staking

LLC

14142
INVOICE NO.



Palomino Petroleum, Inc.
OPERATOR

Gove County, KS
COUNTY

Ziegenbalg Trust #1
LEASE NAME

2211' FSL - 874' FEL
LOCATION SPOT

2493.4'
GR ELEVATION

38.792046620
NAD 83 LAT

100.395294633
NAD 83 LONG

SCALE: 1" = 1000'
DATE STAKED: February 8th, 2019
MEASURED BY: Pierce R.
DRAWN BY: Pierce R.
AUTHORIZED BY: Nick G.
DATE REVISED:

35 14s 28w
Sec. Twp. Rng.

P.O. Box 2324 Garden City, Kansas 67846
Office/Fax: (620) 276-6159 - Cell: (620) 272-1499
burt@prostakellc.com

LEGEND

- ⊙ irr. well
- ⊙ water hydrant
- ⊙ tank battery
- ⊙ staked loc.
- ⊙ prod. well / aband. well
- house
- building
- G — gas line
- W — water line
- E — transmission powerline
- 3 — 3 phase powerline
- * — single phase powerline
- x — x — fence
- gravel / sand rd.
- gravel trail / lease rd.
- dirt rd.
- dirt trail / lease rd.
- Hwy / blacktop rd.

DIRECTIONS: From Gove City, KS at the intersection of Broad St./Hwy. 23 & 4th St. - Now go approx. 10.2 miles South on Hwy. 23 - Now go 2 miles East on I Rd. - Now follow curve and go 1 mile South on 48 Rd. - Now follow curve and go 3 miles East on H Rd. - Now go 1 mile South on 54 Rd. to the SW corner of section 35-14s-28w - Now go approx. 0.6 miles East on G Rd. to ingress stake N then NE into at gate - Now go approx. 0.4 miles North then NE along fence, through pasture to ingress stake N into - Now go approx. 270' North through pasture into staked location

Final ingress must be verified with landowner or operator.

*This drawing does not constitute a monumented survey or a land survey plat.
This drawing is for construction purposes only.*

LANDOWNER/CONTACT: Adrian Coberly (tenant): 620-397-3936

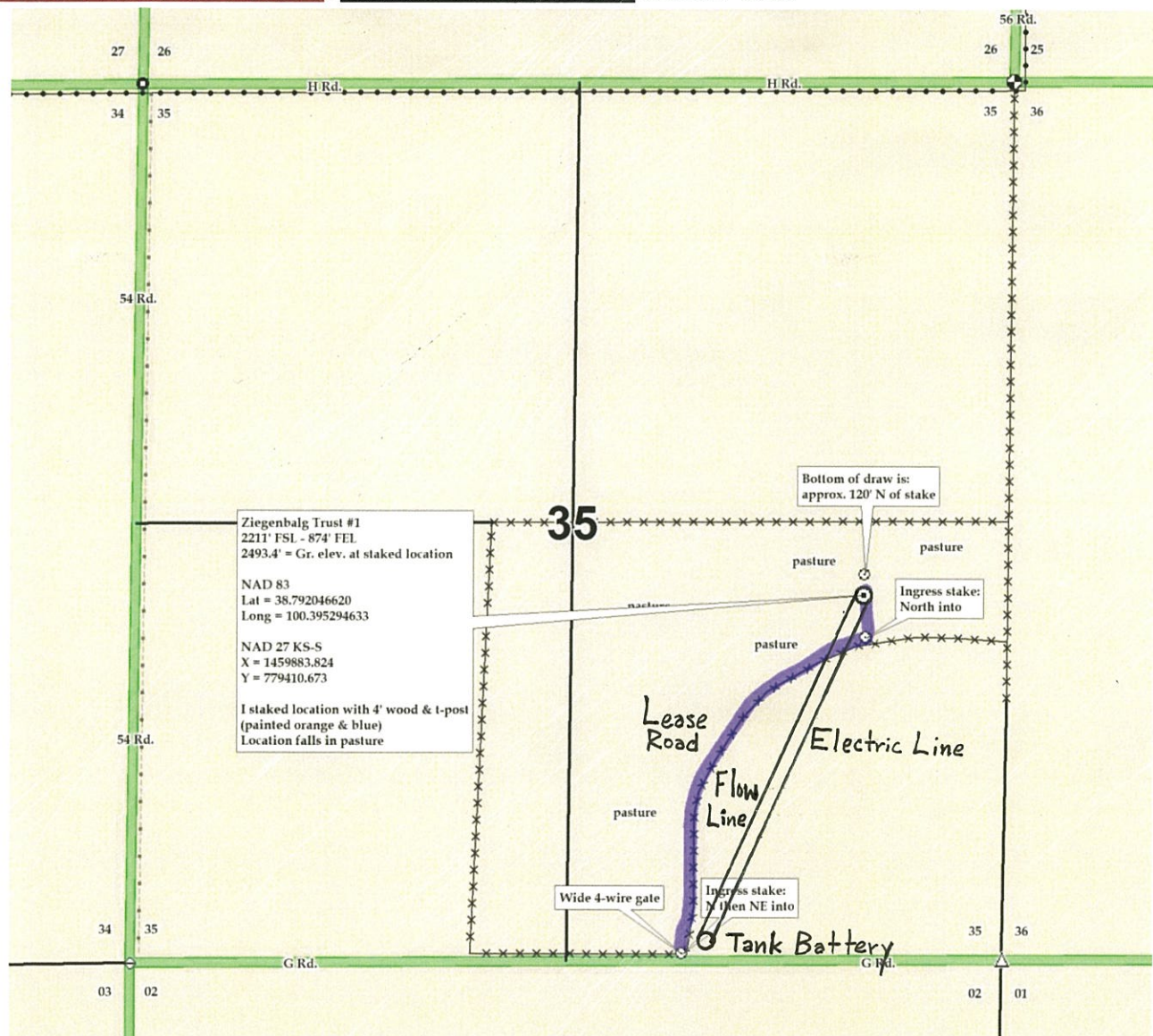



00-14s-28w
CRD NO.

00-14s-28w
DMT NO.

PRO-STAKE

Construction Site Staking

LLC

14142
INVOICE NO.



Palomino Petroleum, Inc.
OPERATOR

Gove County, KS
COUNTY

Ziegenbalg Trust #1
LEASE NAME

2211' FSL - 874' FEL
LOCATION SPOT

2493.4'
GR ELEVATION

38.792046620
NAD 83 LAT

100.395294633
NAD 83 LONG

35 14s 28w
Sec. Twp. Rng.

SCALE: 1" = 1000'
DATE STAKED: February 8th, 2019
MEASURED BY: Pierce R.
DRAWN BY: Pierce R.
AUTHORIZED BY: Nick G.
DATE REVISED:

P.O. Box 2324 Garden City, Kansas 67846
Office/Fax: (620) 276-6159 - Cell: (620) 272-1499
burt@prostakellc.com

LEGEND

- irr. well
- water hydrant
- tank battery
- staked loc.
- prod. well / aband. well
- house
- building
- gas line
- water line
- transmission powerline
- 3 phase powerline
- single phase powerline
- fence
- gravel / sand rd.
- gravel trail / lease rd.
- dirt rd.
- dirt trail / lease rd.
- Hwy / blacktop rd.

DIRECTIONS: From Gove City, KS at the intersection of Broad St./Hwy. 23 & 4th St. - Now go approx. 10.2 miles South on Hwy. 23 - Now go 2 miles East on I Rd. - Now follow curve and go 1 mile South on 48 Rd. - Now follow curve and go 3 miles East on H Rd. - Now go 1 mile South on 54 Rd. to the SW corner of section 35-14s-28w - Now go approx. 0.6 miles East on G Rd. to ingress stake N then NE into at gate - Now go approx. 0.4 miles North then NE along fence, through pasture to ingress stake N into - Now go approx. 270' North through pasture into staked location

Final ingress must be verified with landowner or operator.

*This drawing does not constitute a monumented survey or a land survey plat.
This drawing is for construction purposes only.*

LANDOWNER/CONTACT: Adrian Coberly (tenant): 620-397-3936

