



00-10s-29w-2019
CRD NO.

00-10s-29w
DMT NO.

PRO-STAKE

LLC

Construction Site Staking

P.O. Box 2324 Garden City, Kansas 67846
Office/Fax: (620) 276-6159 – Cell: (620) 272-1499
burt@prostakellc.com

14143
INVOICE NO.



Palomino Petroleum, Inc.
OPERATOR

Sheridan County, KS
COUNTY

Bachand #1
LEASE NAME

1990' FSL - 1132' FEL
LOCATION SPOT

2804.7'
GR ELEVATION

39.167543535
NAD 83 LAT

100.539605301
NAD 83 LONG

22 **10s** **29w**
Sec. **Twp.** **Rng.**

SCALE: 1" = 1000'
DATE STAKED: February 7th, 2019
MEASURED BY: Pierce R.
DRAWN BY: Pierce R.
AUTHORIZED BY: Nick G.
DATE REVISED:



LEGEND

- ⊙ irr. well
- ⊕ water hydrant
- ⊕ tank battery
- ⊕ staked loc.
- ⊗ prod. well/aband. well
- house
- building
- G— gas line
- W— water line
- E— transmission powerline
- 3 phase powerline
- single phase powerline
- x—x— fence
- ▬▬▬ gravel/sand rd.
- ▬▬▬ gravel trail/lease rd.
- ▬▬▬ dirt rd.
- ▬▬▬ dirt trail/lease rd.
- ▬▬▬ Hwy / blacktop rd.

DIRECTIONS: From Grainfield, KS at the intersection of Old Hwy. 40 & Hwy. 23 South – Now go 2.1 miles West-Northwest on Old Hwy. 40 – Now go 3 miles North on GO 42 Rd./40 W Rd. – Now go 1 mile West on 140 S Rd. to the SE corner of section 22-10s-29w – Now go approx. 0.4 miles North on 50 W Rd. to ingress stake W into – Now go approx. 0.2 miles West through wheat with corn stubble into staked location

Final ingress must be verified with landowner or operator.
This drawing does not constitute a monumented survey or a land survey plat.
This drawing is for construction purposes only.

LANDOWNER/CONTACT: Don Ziegler (tenant): 785-673-8612

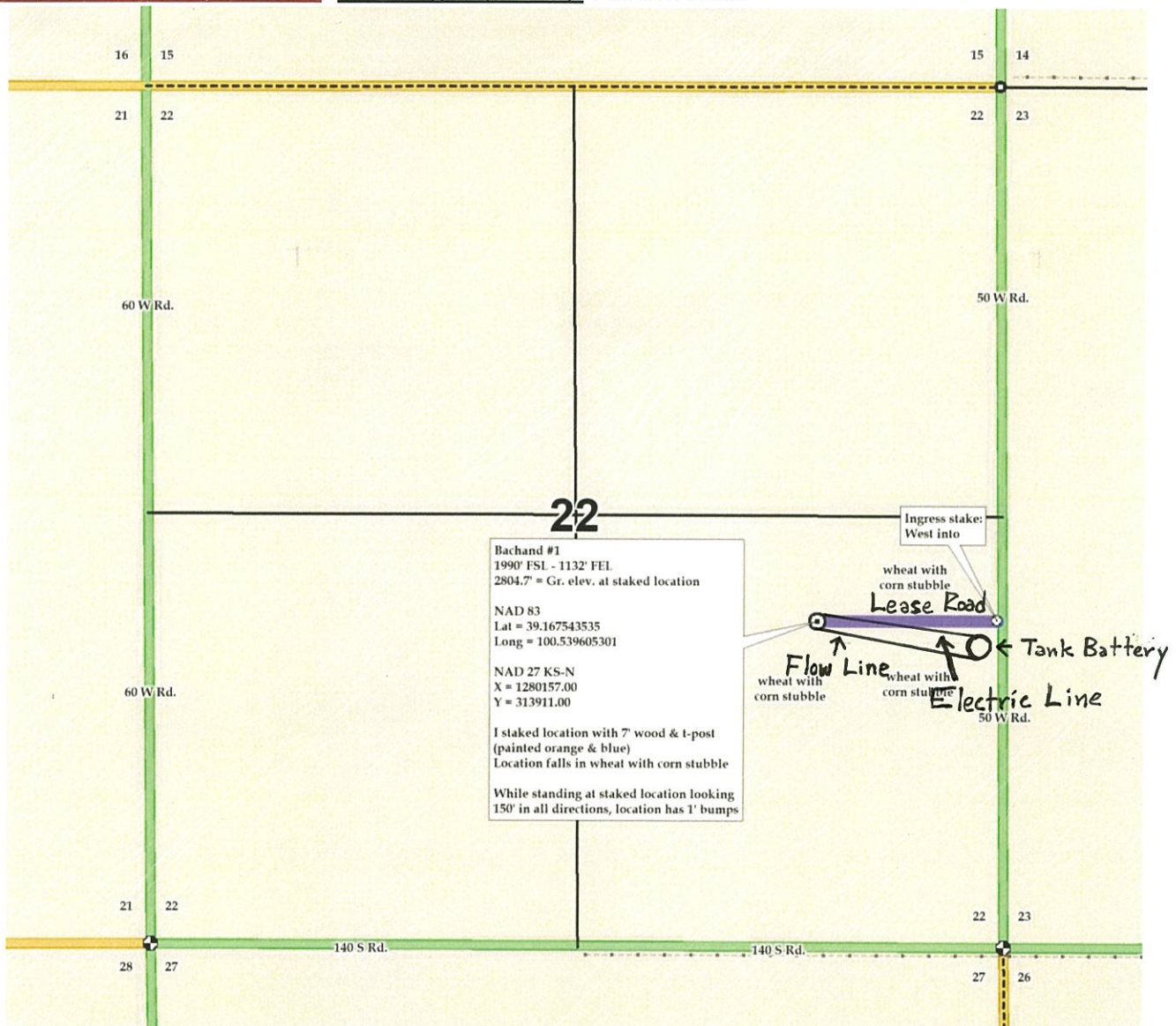



00-10s-29w-2019

CRD NO.

00-10s-29w

DMT NO.

PRO-STAKE

LLC

Construction Site Staking

14143

INVOICE NO.



Palomino Petroleum, Inc.
OPERATOR

Sheridan County, KS
COUNTY

Bachand #1
LEASE NAME

1990' FSL - 1132' FEL
LOCATION SPOT

2804.7'
GR ELEVATION

39.167543535
NAD 83 LAT

100.539605301
NAD 83 LONG

22 10s 29w
Sec. Twp. Rng.

SCALE: 1" = 1000'
DATE STAKED: February 7th, 2019
MEASURED BY: Pierce R.
DRAWN BY: Pierce R.
AUTHORIZED BY: Nick G.
DATE REVISED:

P.O. Box 2324 Garden City, Kansas 67846
Office/Fax: (620) 276-6159 – Cell: (620) 272-1499
burt@prostakellc.com

LEGEND

- ⊙ irr. well
- ⊕ water hydrant
- ⊕ tank battery
- ⊙ staked loc.
- ⊗ prod. well/aband. well
- house
- building
- G— gas line
- W— water line
- E— transmission powerline
- 3 phase powerline
- * * * single phase powerline
- x-x-x- fence
- ▬ gravel/sand rd.
- ▬ gravel trail/lease rd.
- ▬ dirt rd.
- ▬ dirt trail/lease rd.
- ▬ Hwy/blacktop rd.



DIRECTIONS: From Grainfield, KS at the intersection of Old Hwy. 40 & Hwy. 23 South – Now go 2.1 miles West-Northwest on Old Hwy. 40 – Now go 3 miles North on GO 42 Rd./40 W Rd. – Now go 1 mile West on 140 S Rd. to the SE corner of section 22-10s-29w – Now go approx. 0.4 miles North on 50 W Rd. to ingress stake W into – Now go approx. 0.2 miles West through wheat with corn stubble into staked location

Final ingress must be verified with landowner or operator.
This drawing does not constitute a monumented survey or a land survey plat.
This drawing is for construction purposes only.

LANDOWNER/CONTACT: Don Ziegler (tenant): 785-673-8612

