



HURRICANE SERVICES INC

| | | | | | |
|------------------|------------|---|------------------------------|------------------------------|--|
| Customer | Val Energy | Lease & Well # | Cook 1-10 | Date | 11/15/2018 |
| Service District | Oakley,KS | County & State | Thomas KS | Legals S/T/R | 10-6S-35W |
| Job Type | PTA | <input type="checkbox"/> PROD | <input type="checkbox"/> INJ | <input type="checkbox"/> SWD | New Well? <input type="checkbox"/> YES <input type="checkbox"/> No |
| Equipment # | Driver | Job Safety Analysis - A Discussion of Hazards & Safety Procedures | | | |

| | | | | | |
|---------|------|--|---|--|---|
| 231 | Josh | <input type="checkbox"/> Hard hat | <input type="checkbox"/> Gloves | <input type="checkbox"/> Lockout/Tagout | <input type="checkbox"/> Warning Signs & Flagging |
| 165/254 | Lupe | <input type="checkbox"/> H2S Monitor | <input type="checkbox"/> Eye Protection | <input type="checkbox"/> Required Permits | <input type="checkbox"/> Fall Protection |
| 78 | Dane | <input type="checkbox"/> Safety Footwear | <input type="checkbox"/> Respiratory Protection | <input type="checkbox"/> Slip/Trip/Fall Hazards | <input type="checkbox"/> Specific Job Sequence/Expectations |
| | | <input type="checkbox"/> FRC/Protective Clothing | <input type="checkbox"/> Additional Chemical/Acid PPE | <input type="checkbox"/> Overhead Hazards | <input type="checkbox"/> Muster Point/Medical Locations |
| | | <input type="checkbox"/> Hearing Protection | <input type="checkbox"/> Fire Extinguisher | <input type="checkbox"/> Additional concerns or issues noted below | |

Comments

All chemicals and cement delivered from the Oakley,KS service center

| Product/ Service Code | Description | Unit of Measure | Quantity | Net Amount |
|-----------------------|-------------------------|-----------------|----------|------------|
| M010 | Heavy Equipment Mileage | mi | 90.00 | \$306.00 |
| M015 | Light Equipment Mileage | mi | 45.00 | \$76.50 |
| M020 | Ton Mileage | tm | 726.50 | \$926.29 |
| C010 | Cement Pump | ea | 1.00 | \$637.50 |
| C035 | Cement Data Acquisition | job | 1.00 | \$212.50 |
| CP055 | H-Plug | sack | 360.00 | \$3,978.00 |
| CP120 | Flo-Seal | lb | 91.00 | \$135.36 |
| CP095 | Bentonite Gel | lb | 1,200.00 | \$306.00 |
| CP165 | Coltonseed Hulls | sack | 6.00 | \$153.00 |

| | | | |
|--|--|--|--------------------|
| Customer Section: On the following scale how would you rate Hurricane Services Inc.? | | Net: | \$6,731.15 |
| <p>Based on this job, how likely is it you would recommend HSI to a colleague?</p> <p><input type="checkbox"/> <input type="checkbox"/> <input type="checkbox"/> <input type="checkbox"/> <input type="checkbox"/> <input type="checkbox"/> <input type="checkbox"/> <input type="checkbox"/> <input checked="" type="checkbox"/> <input type="checkbox"/></p> <p>Unlikely 1 2 3 4 5 6 7 8 9 10 Extremely Likely</p> | | Total Taxable | \$ - |
| | | Tax Rate: | |
| | | Sale Tax: | \$ - |
| | | Total: | \$ 6,731.15 |
| | | HSI Representative: <i>Dane Retzlaff</i> | |

TERMS: Cash in advance unless Hurricane Services Inc. (HSI) has approved credit prior to sale. Credit terms of sale for approved accounts are total invoice due on or before the 30th day from the date of invoice. Past due accounts shall pay interest on the balance past due at the rate of 1 1/2% per month or the maximum allowable by applicable state or federal laws. In the event it is necessary to employ an agency and/or attorney to affect the collection, Customer hereby agrees to pay all fees directly or indirectly incurred for such collection. In the event that Customer's account with HSI becomes delinquent, HSI has the right to revoke any discounts previously applied in arriving at net invoice price. Upon revocation, the full invoice price without discount is immediately due and subject to collection. Prices quoted are estimates only and are good for 30 days from the date of issue. Pricing does not include federal, state, or local taxes, or royalties and stated price adjustments. Actual charges may vary depending upon time, equipment, and material ultimately required to perform these services. Any discount is based on 30 days net payment terms or cash. **DISCLAIMER NOTICE:** Technical data is presented in good faith, but no warranty is stated or implied. HSI assumes no liability for advice or recommendations made concerning the results from the use of any product or service. The information presented is a best estimate of the actual results that may be achieved and should be used for comparison purposes and HSI makes no guarantee of future production performance. Customer represents and warrants that well and all associated equipment in acceptable condition to receive services by HSI. Likewise, the customer guarantees proper operational care of all customer owned equipment and property while HSI is on location performing services. The authorization below acknowledges the receipt and acceptance of all terms/conditions stated above, and Hurricane has been provided accurate well information in determining taxable services.

X *Rick Jones* CUSTOMER AUTHORIZATION SIGNATURE



CEMENT TREATMENT REPORT

| | | | | | |
|--------------|------------|---------|-----------|----------|------------|
| Customer: | Val Energy | Well: | Cook 1-10 | Ticket: | ICT1572 |
| City, State: | Levant,KS | County: | Thomas | Date: | 11/15/2018 |
| Field Rep: | Rick Smith | S-T-R: | 10-6S-35W | Service: | Oakley |

| Downhole Information | |
|----------------------|------|
| Hole Size: | in |
| Hole Depth: | ft |
| Casing Size: | in |
| Casing Depth: | ft |
| Tubing / Liner: | in |
| Depth: | ft |
| Tool / Packer: | |
| Depth: | ft |
| Displacement: | bbls |

| Slurry | |
|---------------|----------------------------|
| Weight: | 13.8 # / sx |
| Water / Sx: | 6 8/9 gal / sx |
| Yield: | 1 3/7 ft ³ / sx |
| Bbls / Ft.: | |
| Depth: | ft |
| Volume: | bbls |
| Excess: | % |
| Total Slurry: | bbls |
| Total Sacks: | 250 sx |

| Cement Blend | | |
|--------------|---|---|
| Product | % | # |
| Class A | | |
| Gel | | |
| CaCl | | |
| Metso | | |
| KolSeal | | |
| PhenoSeal | | |
| Salt | | |
| Total | | - |

| TIME | RATE | PSI | BBLs | REMARKS | TIME | RATE | PSI | BBLs | REMARKS |
|----------|------|-------|------|--|------|------|-----|------|---------|
| 7:43 AM | | | | Arrive on location | | | | | |
| 7:50 AM | | | | Safety meeting | | | | | |
| 7:55 AM | | | | Rig up | | | | | |
| 12:30 PM | 4.0 | 90.0 | | Pump 300 lbs of Gel @2090 | | | | | |
| 12:35 PM | 4.0 | 300.0 | | Mix 50 sks with 100 lbs of hulls and displ | | | | | |
| 12:42 PM | | | | Rig pulls tubing out of hole | | | | | |
| 3:00 PM | 4.0 | 210.0 | | Pump 900 lbs of gel @2030 | | | | | |
| 3:10 PM | 4.0 | 170.0 | | Mix 100sks with 150 lbs hulls | | | | | |
| 3:35 PM | | | | Rig pulls casing | | | | | |
| 5:15 PM | 4.0 | 150.0 | | Mix 50 sks with 50 lbs hulls @400 | | | | | |
| 5:45 PM | | | | Circulate with 85 sks | | | | | |
| 6:30 PM | | | | Top of with 15 sks | | | | | |
| | | | | Wash up | | | | | |
| | | | | Rig down | | | | | |
| | | | | Depart | | | | | |

| CREW | | UNIT | SUMMARY | | |
|----------------|------|------|--------------|------------------|-------------|
| Cementer: | Dane | | Average Rate | Average Pressure | Total Fluid |
| Pump Operator: | Dane | | 4 bpm | 184.00 psi | - bbls |
| Bulk #1: | josh | | | | |
| Bulk #2: | lupe | | | | |

Val Energy

Cook 1-10

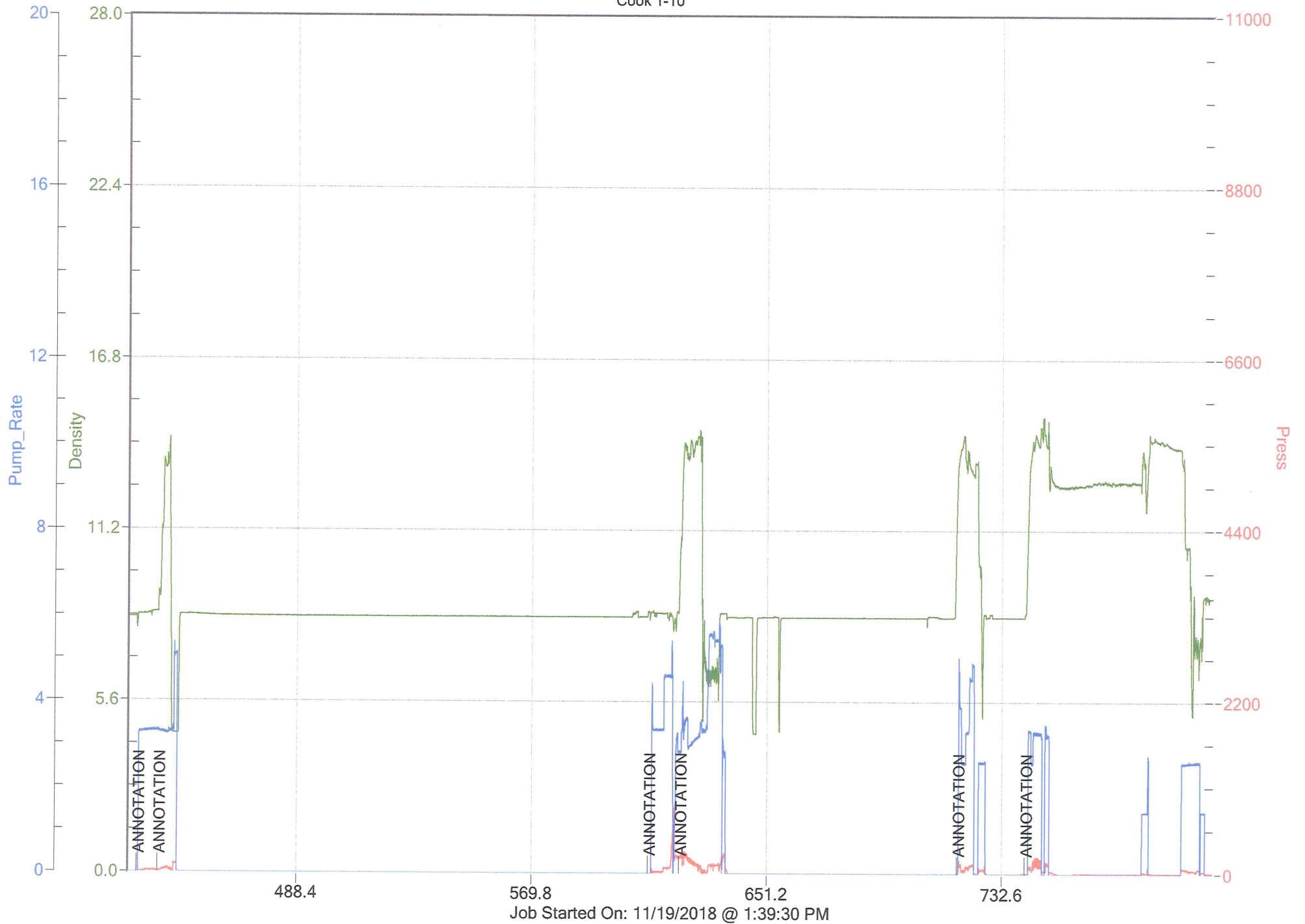

Job Started On: 11/19/2018 @ 1:39:30 PM