

GEOLOGICAL REPORT FINAL

Larry A. Nicholson

NAD 83
NSD 1700
-101 05022768

COMPANY <u>Concorde Resources Corporation</u>		FIELD <u>Wildcat</u>	
API # <u>15-109-21567</u>	LEASE <u>McDaniel #1-1 NW SE SE NW</u>		
LOCATION <u>NW SE SE NW</u>		WELL # <u>#1-1</u>	
SURVEY <u>2038' FNL 2261' FWL</u>		SECTION <u>1</u> TWP <u>15S</u> RGE <u>34W</u>	
COUNTY <u>Logan</u> STATE <u>Kansas</u>		CONTRACTOR <u>STP Drilling TP L Lang</u> Rig # <u>1</u>	
SPUD <u>09-12-18 @ 6:45</u> COMP. <u>_____</u>		ELEVATIONS	
RTD <u>10:15pm 09-20-18</u> LTD <u>4612</u>		K.B. <u>2918</u>	
MUD UP AT <u>3400</u>		D.F. <u>2911</u>	
MUD TYPE <u>Chemical Mud/Co Reid Atkins</u>		G.L. <u>2911</u>	
SAMPLES SAVED		ALL MEASUREMENTS FROM <u>K.B. 2918</u>	
DRILLING TIME		CASING RECORD	
SAMPLES EXAMINED		Conductor _____ of _____ in _____	
GEOLOGICAL SUPERVISION		Surface _____ of _____ in _____	
WELL SITE GEOLOGIST <u>LARRY A. NICHOLSON</u>		Production _____ of _____ in _____	

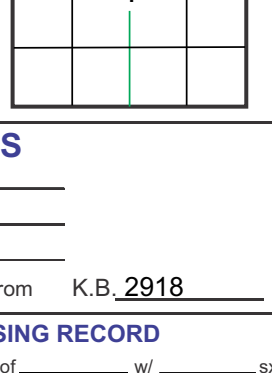

FORMATION	SAMPLE TOPS	SURSEA DATUM	ELEC LOG TOPS	SURSEA DATUM	REFERENCE WELL
Anhydrite			2300	+612	
Base Anhydrite			2308	+612	
Hoebner			3777	+559	
Lansing			3823	-505	
Stark			4080	-1162	
BKC			4154	-1236	
Marm			4198	-1280	
Allamore			4211	-1293	
Cherokee Sh			4380	-1462	
Morrow Sh			4484	-1566	
Mississippian			4535	-1617	
RTD			4615	-1697	
LTD			4612	-1694	

FORMATION TOPS & STRUCTURAL POSITION

FORMATION	SAMPLE TOPS	SURSEA DATUM	ELEC LOG TOPS	SURSEA DATUM	REFERENCE WELL
Anhydrite			2300	+612	
Base Anhydrite			2308	+612	
Hoebner			3777	+559	
Lansing			3823	-505	
Stark			4080	-1162	
BKC			4154	-1236	
Marm			4198	-1280	
Allamore			4211	-1293	
Cherokee Sh			4380	-1462	
Morrow Sh			4484	-1566	
Mississippian			4535	-1617	
RTD			4615	-1697	
LTD			4612	-1694	

DRILLSTEM TEST SUMMARY:

Dat #1 4084-4115 (LKC K) 15 30 15 15 IF 47-222 FF 232-367 SH 1121-1184
 Rec 620' MCW, SPS O IF BOB 4', NR FF BOB 5', NR
 Dat #2 4198-4225 (Marm) 30 45 30 45 IF 75-218 FF 202-330 SH 1228-1204
 Rec 915 mostly O, 450' GR, 758' CO (355-350), 182' COCM (300-300-430)
 IF BOB 2 1/2" built 63", 15" b FF BOB 6", built 40", R 2 1/2" blow
 Dat #3 4372-4465 (Ok Johnson) 30 45 30 45 IF 21-60 FF 65-80 SH 1070-1024
 Rec 20' WCM spks O (20W 80W) IF 4' blow NR
 FF: 1 1/2" blow NR, Rv 259 @ 665, CL 28 000

REMARKS & RECOMMENDATIONS:

The csg is run based on DST results.
 Sample shows and logs in the Marmaton
 Allmore formation

LEGEND

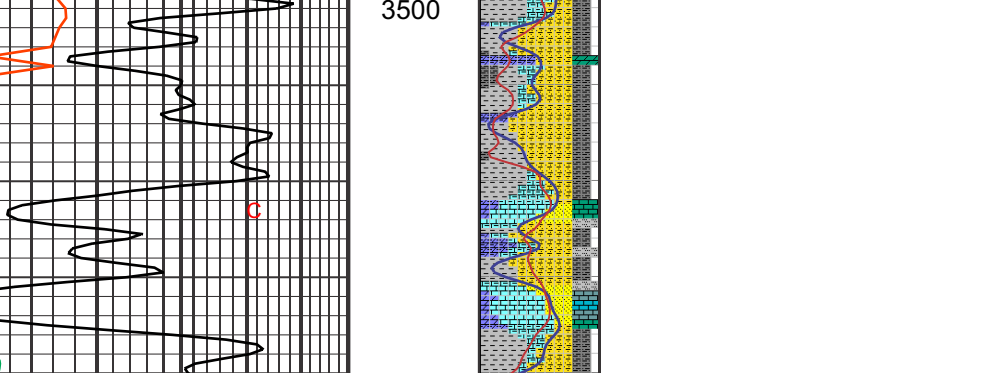

LAN 792, Modified 5/05, 11/11, 4/12, 4/18 1inch=25.4mm 8.5 x 97.5, 216 mm x 2460 mm

DRILLSTEM TEST SUMMARY:

Dat #1 4084-4115 (LKC K) 15 30 15 15 IF 47-222 FF 232-367 SH 1121-1184
 Rec 620' MCW, SPS O IF BOB 4', NR FF BOB 5', NR
 Dat #2 4198-4225 (Marm) 30 45 30 45 IF 75-218 FF 202-330 SH 1228-1204
 Rec 915 mostly O, 450' GR, 758' CO (355-350), 182' COCM (300-300-430)
 IF BOB 2 1/2" built 63", 15" b FF BOB 6", built 40", R 2 1/2" blow
 Dat #3 4372-4465 (Ok Johnson) 30 45 30 45 IF 21-60 FF 65-80 SH 1070-1024
 Rec 20' WCM spks O (20W 80W) IF 4' blow NR
 FF: 1 1/2" blow NR, Rv 259 @ 665, CL 28 000

REMARKS & RECOMMENDATIONS:

The csg is run based on DST results.
 Sample shows and logs in the Marmaton
 Allmore formation

LEGEND

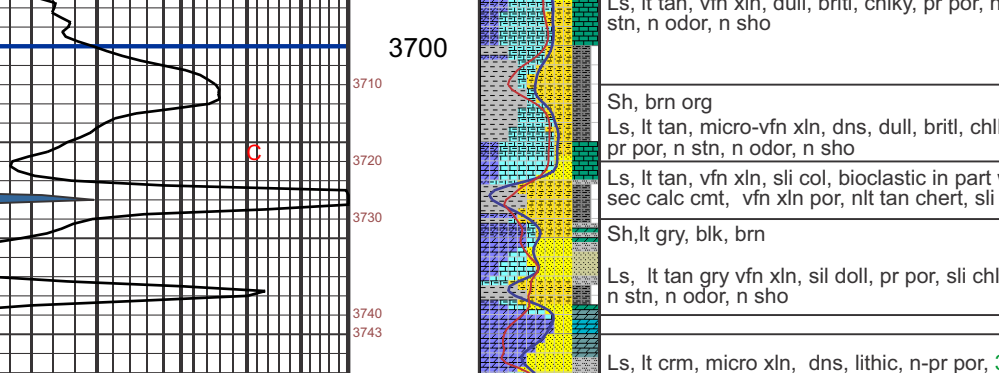

LAN 792, Modified 5/05, 11/11, 4/12, 4/18 1inch=25.4mm 8.5 x 97.5, 216 mm x 2460 mm

DRILLSTEM TEST SUMMARY:

Dat #1 4084-4115 (LKC K) 15 30 15 15 IF 47-222 FF 232-367 SH 1121-1184
 Rec 620' MCW, SPS O IF BOB 4', NR FF BOB 5', NR
 Dat #2 4198-4225 (Marm) 30 45 30 45 IF 75-218 FF 202-330 SH 1228-1204
 Rec 915 mostly O, 450' GR, 758' CO (355-350), 182' COCM (300-300-430)
 IF BOB 2 1/2" built 63", 15" b FF BOB 6", built 40", R 2 1/2" blow
 Dat #3 4372-4465 (Ok Johnson) 30 45 30 45 IF 21-60 FF 65-80 SH 1070-1024
 Rec 20' WCM spks O (20W 80W) IF 4' blow NR
 FF: 1 1/2" blow NR, Rv 259 @ 665, CL 28 000

REMARKS & RECOMMENDATIONS:

The csg is run based on DST results.
 Sample shows and logs in the Marmaton
 Allmore formation

LEGEND

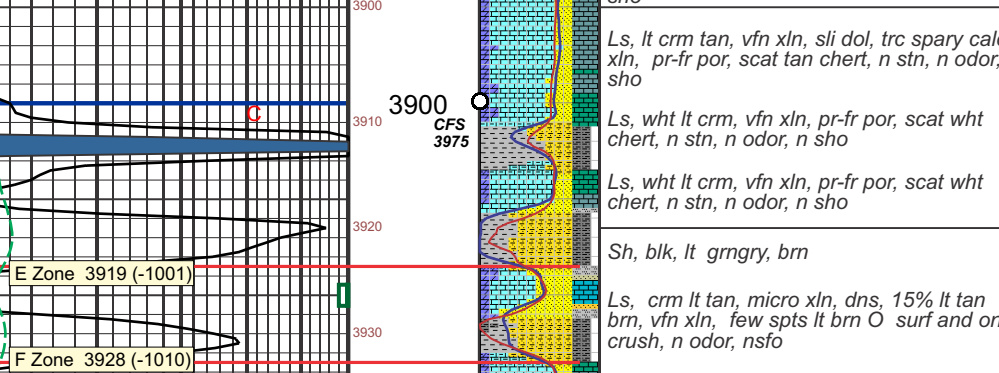

LAN 792, Modified 5/05, 11/11, 4/12, 4/18 1inch=25.4mm 8.5 x 97.5, 216 mm x 2460 mm

DRILLSTEM TEST SUMMARY:

Dat #1 4084-4115 (LKC K) 15 30 15 15 IF 47-222 FF 232-367 SH 1121-1184
 Rec 620' MCW, SPS O IF BOB 4', NR FF BOB 5', NR
 Dat #2 4198-4225 (Marm) 30 45 30 45 IF 75-218 FF 202-330 SH 1228-1204
 Rec 915 mostly O, 450' GR, 758' CO (355-350), 182' COCM (300-300-430)
 IF BOB 2 1/2" built 63", 15" b FF BOB 6", built 40", R 2 1/2" blow
 Dat #3 4372-4465 (Ok Johnson) 30 45 30 45 IF 21-60 FF 65-80 SH 1070-1024
 Rec 20' WCM spks O (20W 80W) IF 4' blow NR
 FF: 1 1/2" blow NR, Rv 259 @ 665, CL 28 000

REMARKS & RECOMMENDATIONS:

The csg is run based on DST results.
 Sample shows and logs in the Marmaton
 Allmore formation

LEGEND

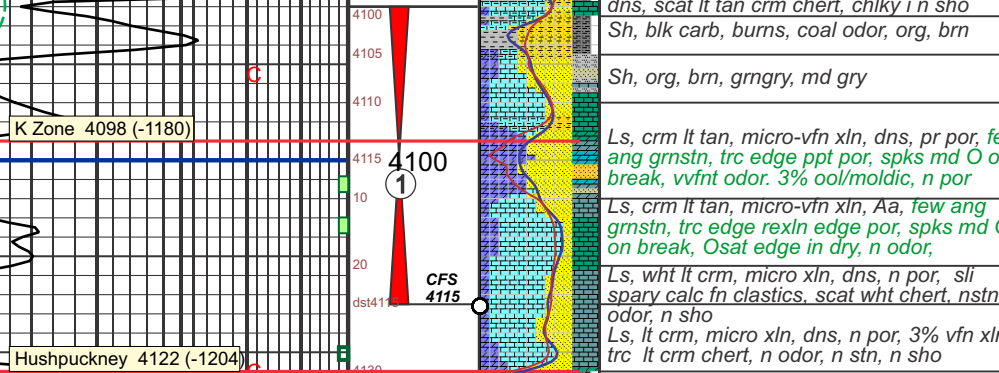

LAN 792, Modified 5/05, 11/11, 4/12, 4/18 1inch=25.4mm 8.5 x 97.5, 216 mm x 2460 mm

DRILLSTEM TEST SUMMARY:

Dat #1 4084-4115 (LKC K) 15 30 15 15 IF 47-222 FF 232-367 SH 1121-1184
 Rec 620' MCW, SPS O IF BOB 4', NR FF BOB 5', NR
 Dat #2 4198-4225 (Marm) 30 45 30 45 IF 75-218 FF 202-330 SH 1228-1204
 Rec 915 mostly O, 450' GR, 758' CO (355-350), 182' COCM (300-300-430)
 IF BOB 2 1/2" built 63", 15" b FF BOB 6", built 40", R 2 1/2" blow
 Dat #3 4372-4465 (Ok Johnson) 30 45 30 45 IF 21-60 FF 65-80 SH 1070-1024
 Rec 20' WCM spks O (20W 80W) IF 4' blow NR
 FF: 1 1/2" blow NR, Rv 259 @ 665, CL 28 000

REMARKS & RECOMMENDATIONS:

The csg is run based on DST results.
 Sample shows and logs in the Marmaton
 Allmore formation

LEGEND

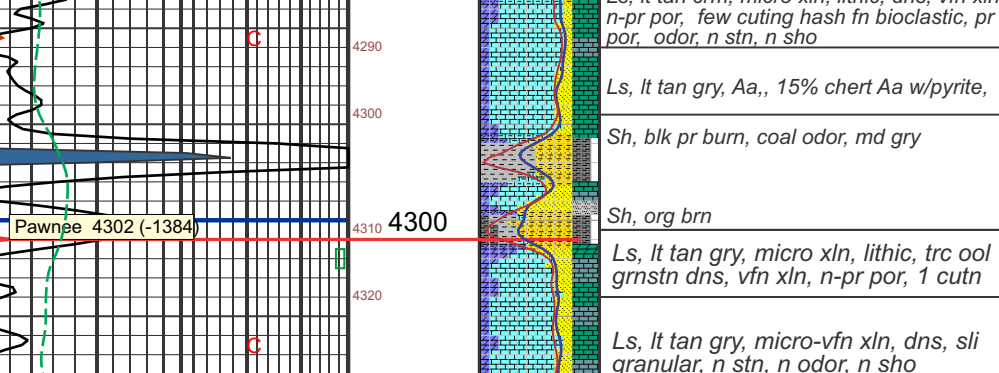

LAN 792, Modified 5/05, 11/11, 4/12, 4/18 1inch=25.4mm 8.5 x 97.5, 216 mm x 2460 mm

DRILLSTEM TEST SUMMARY:

Dat #1 4084-4115 (LKC K) 15 30 15 15 IF 47-222 FF 232-367 SH 1121-1184
 Rec 620' MCW, SPS O IF BOB 4', NR FF BOB 5', NR
 Dat #2 4198-4225 (Marm) 30 45 30 45 IF 75-218 FF 202-330 SH 1228-1204
 Rec 915 mostly O, 450' GR, 758' CO (355-350), 182' COCM (300-300-430)
 IF BOB 2 1/2" built 63", 15" b FF BOB 6", built 40", R 2 1/2" blow
 Dat #3 4372-4465 (Ok Johnson) 30 45 30 45 IF 21-60 FF 65-80 SH 1070-1024
 Rec 20' WCM spks O (20W 80W) IF 4' blow NR
 FF: 1 1/2" blow NR, Rv 259 @ 665, CL 28 000

REMARKS & RECOMMENDATIONS:

The csg is run based on DST results.
 Sample shows and logs in the Marmaton
 Allmore formation

LEGEND

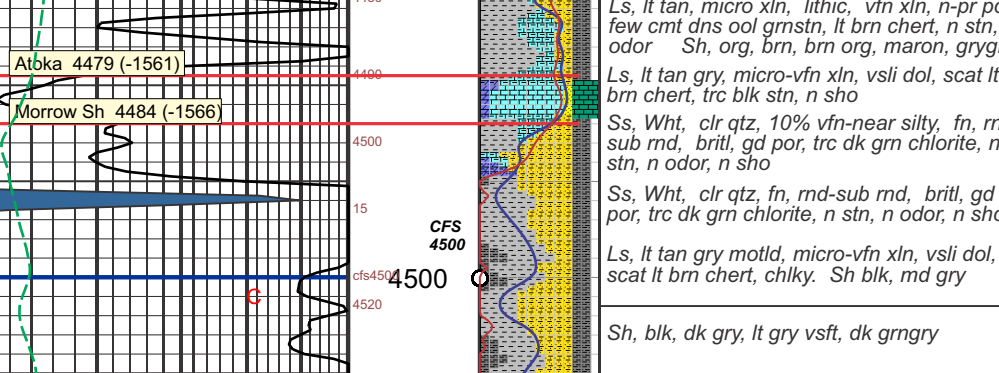

LAN 792, Modified 5/05, 11/11, 4/12, 4/18 1inch=25.4mm 8.5 x 97.5, 216 mm x 2460 mm

DRILLSTEM TEST SUMMARY:

Dat #1 4084-4115 (LKC K) 15 30 15 15 IF 47-222 FF 232-367 SH 1121-1184
 Rec 620' MCW, SPS O IF BOB 4', NR FF BOB 5', NR
 Dat #2 4198-4225 (Marm) 30 45 30 45 IF 75-218 FF 202-330 SH 1228-1204
 Rec 915 mostly O, 450' GR, 758' CO (355-350), 182' COCM (300-300-430)
 IF BOB 2 1/2" built 63", 15" b FF BOB 6", built 40", R 2 1/2" blow
 Dat #3 4372-4465 (Ok Johnson) 30 45 30 45 IF 21-60 FF 65-80 SH 1070-1024
 Rec 20' WCM spks O (20W 80W) IF 4' blow NR
 FF: 1 1/2" blow NR, Rv 259 @ 665, CL 28 000

REMARKS & RECOMMENDATIONS:

The csg is run based on DST results.
 Sample shows and logs in the Marmaton
 Allmore formation

LEGEND

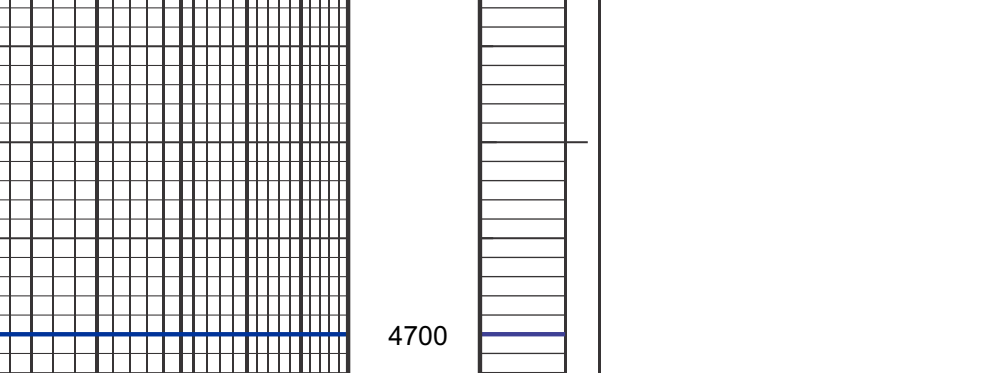

LAN 792, Modified 5/05, 11/11, 4/12, 4/18 1inch=25.4mm 8.5 x 97.5, 216 mm x 2460 mm

DRILLSTEM TEST SUMMARY:

Dat #1 4084-4115 (LKC K) 15 30 15 15 IF 47-222 FF 232-367 SH 1121-1184
 Rec 620' MCW, SPS O IF BOB 4', NR FF BOB 5', NR
 Dat #2 4198-4225 (Marm) 30 45 30 45 IF 75-218 FF 202-330 SH 1228-1204
 Rec 915 mostly O, 450' GR, 758' CO (355-350), 182' COCM (300-300-430)
 IF BOB 2 1/2" built 63", 15" b FF BOB 6", built 40", R 2 1/2" blow
 Dat #3 4372-4465 (Ok Johnson) 30 45 30 45 IF 21-60 FF 65-80 SH 1070-1024
 Rec 20' WCM spks O (20W 80W) IF 4' blow NR
 FF: 1 1/2" blow NR, Rv 259 @ 665, CL 28 000

REMARKS & RECOMMENDATIONS:

The csg is run based on DST results.
 Sample shows and logs in the Marmaton
 Allmore formation

LEGEND

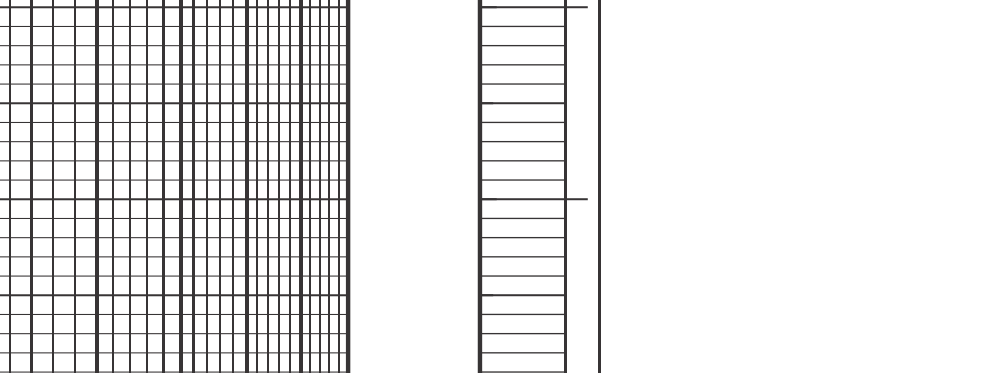

LAN 792, Modified 5/05, 11/11, 4/12, 4/18 1inch=25.4mm 8.5 x 97.5, 216 mm x 2460 mm

DRILLSTEM TEST SUMMARY:

Dat #1 4084-4115 (LKC K) 15 30 15 15 IF 47-222 FF 232-367 SH 1121-1184
 Rec 620' MCW, SPS O IF BOB 4', NR FF BOB 5', NR
 Dat #2 4198-4225 (Marm) 30 45 30 45 IF 75-218 FF 202-330 SH 1228-1204
 Rec 915 mostly O, 450' GR, 758' CO (355-350), 182' COCM (300-300-430)
 IF BOB 2 1/2" built 63", 15" b FF BOB 6", built 40", R 2 1/2" blow
 Dat #3 4372-4465 (Ok Johnson) 30 45 30 45 IF 21-60 FF 65-80 SH 1070-1024
 Rec 20' WCM spks O (20W 80W) IF 4' blow NR
 FF: 1 1/2" blow NR, Rv 259 @ 665, CL 28 000

REMARKS & RECOMMENDATIONS:

The csg is run based on DST results.
 Sample shows and logs in the Marmaton
 Allmore formation

LEGEND



LAN 792, Modified 5/05, 11/11, 4/12, 4/18 1inch=25.4mm 8.5 x 97.5, 216 mm x 2460 mm

DRILLSTEM TEST SUMMARY:

Dat #1 4084-4115 (LKC K) 15 30 15 15 IF 47-222 FF 232-367 SH 1121-1184
 Rec 620' MCW, SPS O IF BOB 4', NR FF BOB 5', NR
 Dat #2 4198-4225 (Marm) 30 45 30 45 IF 75-218 FF 202-330 SH 1228-1204
 Rec 915 mostly O, 450' GR, 758' CO (355-350), 182' COCM (300-300-430)
 IF BOB 2 1/2" built 63", 15" b FF BOB 6", built 40", R 2 1/2" blow
 Dat #3 4372-4465 (Ok Johnson) 30 45 30 45 IF 21-60 FF 65-80 SH 1070-1024
 Rec 20' WCM spks O (20W 80W) IF 4' blow NR
 FF: 1 1/2" blow NR, Rv 259 @ 665, CL 28 000

REMARKS & RECOMMENDATIONS:

The csg is run based on DST results.
 Sample shows and logs in the Marmaton
 Allmore formation

LEGEND

LAN 792, Modified 5/05, 11/11, 4/12, 4/18 1inch=25.4mm 8.5 x 97.5, 216 mm x 2460 mm

DRILLSTEM TEST SUMMARY:

Dat #1 4084-4115 (LKC K) 15 30 15 15 IF 47-222 FF 232-367 SH 1121-1184
 Rec 620' MCW, SPS O IF BOB 4', NR FF BOB 5', NR
 Dat #2 4198-4225 (Marm) 30 45 30 45 IF 75-218 FF 202-330 SH 1228-1204
 Rec 915 mostly O, 450' GR, 758' CO (355-350), 182' COCM (300-300-430)
 IF BOB 2 1/2" built 63", 15" b FF BOB 6", built 40", R 2 1/2" blow
 Dat #3 4372-4465 (Ok Johnson) 30 45 30 45 IF 21-60 FF 65-80 SH 1070-1024
 Rec 20' WCM spks O (20W 80W) IF 4' blow NR
 FF: 1 1/2" blow NR, Rv 259 @ 665, CL 28 000

REMARKS & RECOMMENDATIONS:

The csg is run based on DST results.
 Sample shows and logs in the Marmaton
 Allmore formation

LEGEND

LAN 792, Modified 5/05, 11/11, 4/12, 4/18 1inch=25.4mm 8.5 x 97.5, 216 mm x 2460 mm

DRILLSTEM TEST SUMMARY:

Dat #1 4084-4115 (LKC K) 15 30 15 15 IF 47-222 FF 232-367 SH 1121-1184
 Rec 620' MCW, SPS O IF BOB 4', NR FF BOB 5', NR
 Dat #2 4198-4225 (Marm) 30 45 30 45 IF 75-218 FF 202-330 SH 1228-1204
 Rec 915 mostly O, 450' GR, 758' CO (355-350), 182' COCM (300-300-430)
 IF BOB 2 1/2" built 63", 15" b FF BOB 6", built 40", R 2 1/2" blow
 Dat #3 4372-4465 (Ok Johnson) 30 45 30 45 IF 21-60 FF 65-80 SH 1070-1024
 Rec 20' WCM spks O (20W 80W) IF 4' blow NR
 FF: 1 1/2" blow NR, Rv 259 @ 665, CL 28 000

REMARKS & RECOMMENDATIONS:

The csg is run based on DST results.
 Sample shows and logs in the Marmaton
 Allmore formation

LEGEND

