



05-17s-12w-bar-999
CRD NO.

00-17s-12w
DMT NO.

PRO-STAKE

Construction Site Staking

LLC

14151
INVOICE NO.



Palomino Petroleum, Inc.
OPERATOR

Barton County, KS
COUNTY

Klug #1
LEASE NAME

797' FNL - 345' FWL
LOCATION SPOT

1944.2'
GR ELEVATION

38.592080956
NAD 83 LAT

98.681518394
NAD 83 LONG

08 17s 12w
Sec. Twp. Rng.

SCALE: 1" = 1000'
DATE STAKED: February 14th, 2019
MEASURED BY: Pierce R.
DRAWN BY: Pierce R.
AUTHORIZED BY: Nick G.
DATE REVISED:

P.O. Box 2324 Garden City, Kansas 67846
Office/Fax: (620) 276-6159 – Cell: (620) 272-1499
burt@prostakellc.com

LEGEND

- ⊙ irr. well
- ⊕ water hydrant
- ⊙ tank battery
- ⊙ staked loc.
- ⊗ prod. well/aband. well
- house
- building
- G— gas line
- W— water line
- E— transmission powerline
- 3 phase powerline
- single phase powerline
- x—x— fence
- ▬ gravel/ sand rd.
- ▬ gravel trail/ lease rd.
- ▬ dirt rd.
- ▬ dirt trail/ lease rd.
- ▬ Hwy/ blacktop rd.



DIRECTIONS: From Beaver, KS at the intersection of Vine St./NE 60 Ave. & 190 Rd. – Now go 2 miles South on Vine St./NE 60 Ave. – Now go 1 mile West on 170 Rd. – Now go 1 mile South on NE 50 Ave. to the NW corner of section 08-17s-12w – Now go approx. 180° East to ingress stake S-SE into (new gate needed) – Now go approx. 0.15 miles S-SE through pasture into staked location

Final ingress must be verified with landowner or operator.
*This drawing does not constitute a monumented survey or a land survey plat.
This drawing is for construction purposes only.*

LANDOWNER/CONTACT: James Klug: 620-587-3559

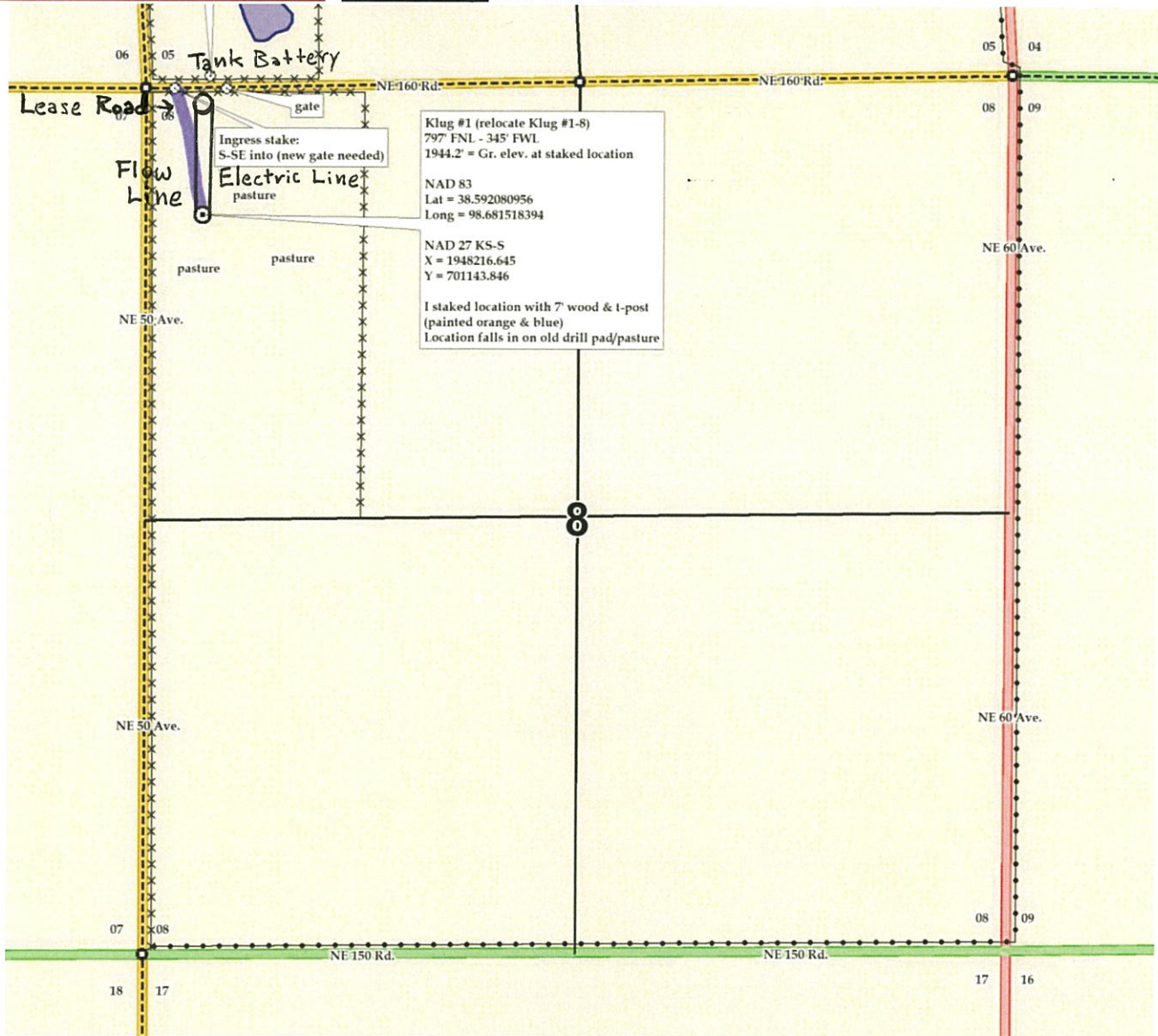



05-17s-12w-bar-999
CRD NO.

00-17s-12w
DMT NO.

PRO-STAKE

Construction Site Staking

LLC

14151
INVOICE NO.



Palomino Petroleum, Inc.
OPERATOR

Barton County, KS
COUNTY

Klug #1
LEASE NAME

797' FNL - 345' FWL
LOCATION SPOT

1944.2'
GR ELEVATION

38.592080956
NAD 83 LAT

98.681518394
NAD 83 LONG

08 17s 12w
Sec. Twp. Rng.

SCALE: 1" = 1000'
DATE STAKED: February 14th, 2019
MEASURED BY: Pierce R.
DRAWN BY: Pierce R.
AUTHORIZED BY: Nick G.
DATE REVISED:

P.O. Box 2324 Garden City, Kansas 67846
Office/Fax: (620) 276-6159 – Cell: (620) 272-1499
burt@prostakellc.com

LEGEND

- ⊙ irr. well
- ⊕ water hydrant
- ⊙ tank battery
- ⊙ staked loc.
- ⊗ prod. well/aband. well
- house
- building
- G— gas line
- W— water line
- E— transmission powerline
- 3 phase powerline
- single phase powerline
- x—x—x— fence
- ▬▬▬ gravel/sand rd.
- ▬▬▬ gravel trail/lease rd.
- ▬▬▬ dirt rd.
- ▬▬▬ dirt trail/lease rd.
- ▬▬▬ Hwy/blacktop rd.



DIRECTIONS: From Beaver, KS at the intersection of Vine St./NE 60 Ave. & 190 Rd. – Now go 2 miles South on Vine St./NE 60 Ave. – Now go 1 mile West on 170 Rd. – Now go 1 mile South on NE 50 Ave. to the NW corner of section 08-17s-12w – Now go approx. 180° East to ingress stake S-SE into (new gate needed) – Now go approx. 0.15 miles S-SE through pasture into staked location

Final ingress must be verified with landowner or operator.
This drawing does not constitute a monumented survey or a land survey plat. This drawing is for construction purposes only.

LANDOWNER/CONTACT: James Klug: 620-587-3559

