

8
Grand Mesa
#1-9 O'Brien
Sec 9-T16S-R29W

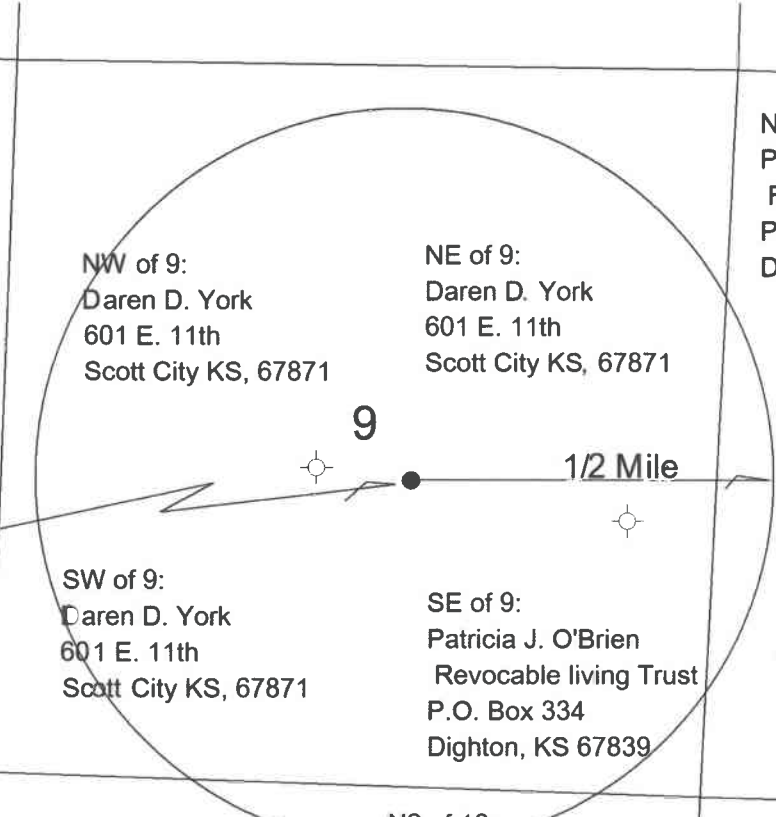

NW of 9:
Daren D. York
601 E. 11th
Scott City KS, 67871

NE of 9:
Daren D. York
601 E. 11th
Scott City KS, 67871

NW of 10:
Patricia J. O'Brien
Revocable living Trust
P.O. Box 334
Dighton, KS 67839

SW of 9:
Daren D. York
601 E. 11th
Scott City KS, 67871

SE of 9:
Patricia J. O'Brien
Revocable living Trust
P.O. Box 334
Dighton, KS 67839

SW of 10:
Daren D. York
601 E. 11th
Scott City KS, 67871

All acreage within the 1/2
mile radius circle is leased
by Grand Mesa Operating
Company except the NW of
Sec 16, which is unleased.

N2 of 16:
Mary M. Oden
Revocable Trust
2514 N. Halstead St.
Hutchinson, KS 67502
and
Beverly Kerkhoff
Living Trust
P.O. Box 1024
Dighton, KS, 67839

Grand Mesa Operating Company		
O'Brien 1-9		
Sec 9 - T16S - R29W		
Lane County, Kansas		
Author: SC	COMMINGLE MAP	Date: 5 February, 2019

17