



02-24s-02e-bar-999
CRD NO.

00-24s-02e
DMT NO.

PRO-STAKE

Construction Site Staking

LLC

14161
INVOICE NO.



Palomino Petroleum, Inc.
OPERATOR

Harvey County, KS
COUNTY

Nattier Trusts #1
LEASE NAME

426' FSL - 2310' FEL
LOCATION SPOT

1433.8'
GR ELEVATION

37.956737172
NAD 83 LAT

97.215735688
NAD 83 LONG

16 24s 02e
Sec. Twp. Rng.

SCALE: 1" = 1000'
DATE STAKED: February 20th, 2019
MEASURED BY: Pierce R.
DRAWN BY: Pierce R.
AUTHORIZED BY: Nick G.
DATE REVISED:

P.O. Box 2324 Garden City, Kansas 67846
Office/Fax: (620) 276-6159 – Cell: (620) 272-1499
burt@prostakellc.com

LEGEND

- ⊙ irr. well
- ⊕ water hydrant
- ⊕ tank battery
- ⊙ staked loc.
- ⊗ prod. well / aband. well
- house
- building
- G— gas line
- W— water line
- E— transmission powerline
- 3 phase powerline
- single phase powerline
- x—x—x— fence
- ▬ gravel / sand rd.
- ▬ gravel trail / lease rd.
- ▬ dirt rd.
- ▬ dirt trail / lease rd.
- ▬ Hwy / blacktop rd.



DIRECTIONS: From the South side of Whitewater, KS at the intersection of Hwy. 196 & Main St. – Now go 3.2 miles West on Hwy. 196 to the SE corner of section 16-24s-02e – Now continue approx. 0.3 miles West on Hwy. 196 to ingress stake North –then–West into at existing entrance – Now go approx. 0.2 miles North then West, along existing lease road, around North side of inactive pumping unit, and through grass for hay into staked location

Final ingress must be verified with landowner or operator.
*This drawing does not constitute a monumented survey or a land survey plat.
This drawing is for construction purposes only.*

LANDOWNER/CONTACT: Sid Nattier: 316-212-5163(cell) 316-283-6081(home) 316-283-1127(office)

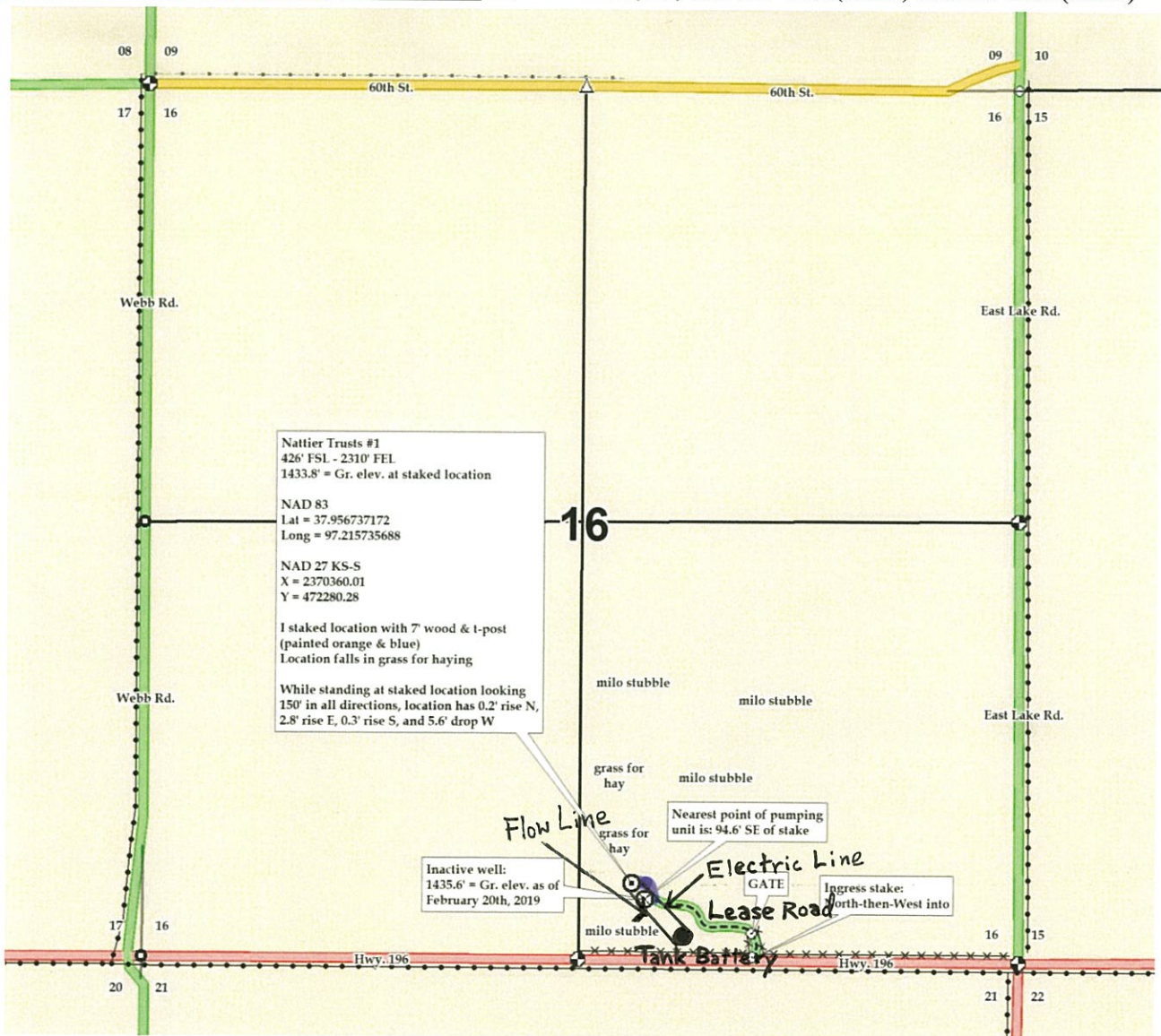



02-24s-02e-bar-999
CRD NO.

00-24s-02e
DMT NO.

PRO-STAKE

Construction Site Staking

LLC

14161
INVOICE NO.



Palomino Petroleum, Inc.
OPERATOR

Harvey County, KS
COUNTY

Nattier Trusts #1
LEASE NAME

426' FSL - 2310' FEL
LOCATION SPOT

1433.8'
GR ELEVATION

37.956737172
NAD 83 LAT

97.215735688
NAD 83 LONG

16 24s 02e
Sec. Twp. Rng.

SCALE: 1" = 1000'
DATE STAKED: February 20th, 2019
MEASURED BY: Pierce R.
DRAWN BY: Pierce R.
AUTHORIZED BY: Nick G.
DATE REVISED:

P.O. Box 2324 Garden City, Kansas 67846
Office/Fax: (620) 276-6159 - Cell: (620) 272-1499
burt@prostakellc.com

LEGEND

- ⊙ irr. well
- ⊕ water hydrant
- ⊙ tank battery
- ⊙ staked loc.
- ⊙ prod. well/aband. well
- house
- building
- gas line
- W— water line
- E— transmission powerline
- 3 phase powerline
- *—*—* single phase powerline
- x—x—x fence
- ▬ gravel/sand rd.
- ▬ gravel trail/lease rd.
- ▬ dirt rd.
- ▬ dirt trail/lease rd.
- ▬ Hwy/blacktop rd.



DIRECTIONS: From the South side of Whitewater, KS at the intersection of Hwy. 196 & Main St. - Now go 3.2 miles West on Hwy. 196 to the SE corner of section 16-24s-02e - Now continue approx. 0.3 miles West on Hwy. 196 to ingress stake North - then - West into at existing entrance - Now go approx. 0.2 miles North then West, along existing lease road, around North side of inactive pumping unit, and through grass for hay into staked location

Final ingress must be verified with landowner or operator.
*This drawing does not constitute a monumented survey or a land survey plat.
This drawing is for construction purposes only.*

LANDOWNER/CONTACT: Sid Nattier: 316-212-5163(cell) 316-283-6081(home) 316-283-1127(office)

