

Fall & Associates

Stake and Elevation Service

P.O. Box 222

Pretty Prairie, KS. 67570

785-243-7506

Date 2-13-19

Invoice Number 0208191

BEREXCO, LLC

2-17

Theron

Operator

Number

Farm Name

Cheyenne-KS

17

2s

37w

330'FSL 1690'FEL

County-State

S

T

R

Location

Berexco, LLC
2020 N Bramblewood Dr.
Wichita, KS. 67206

Elevation 3396 Gr.

Ordered By: Dana

Scale 1"=1000'

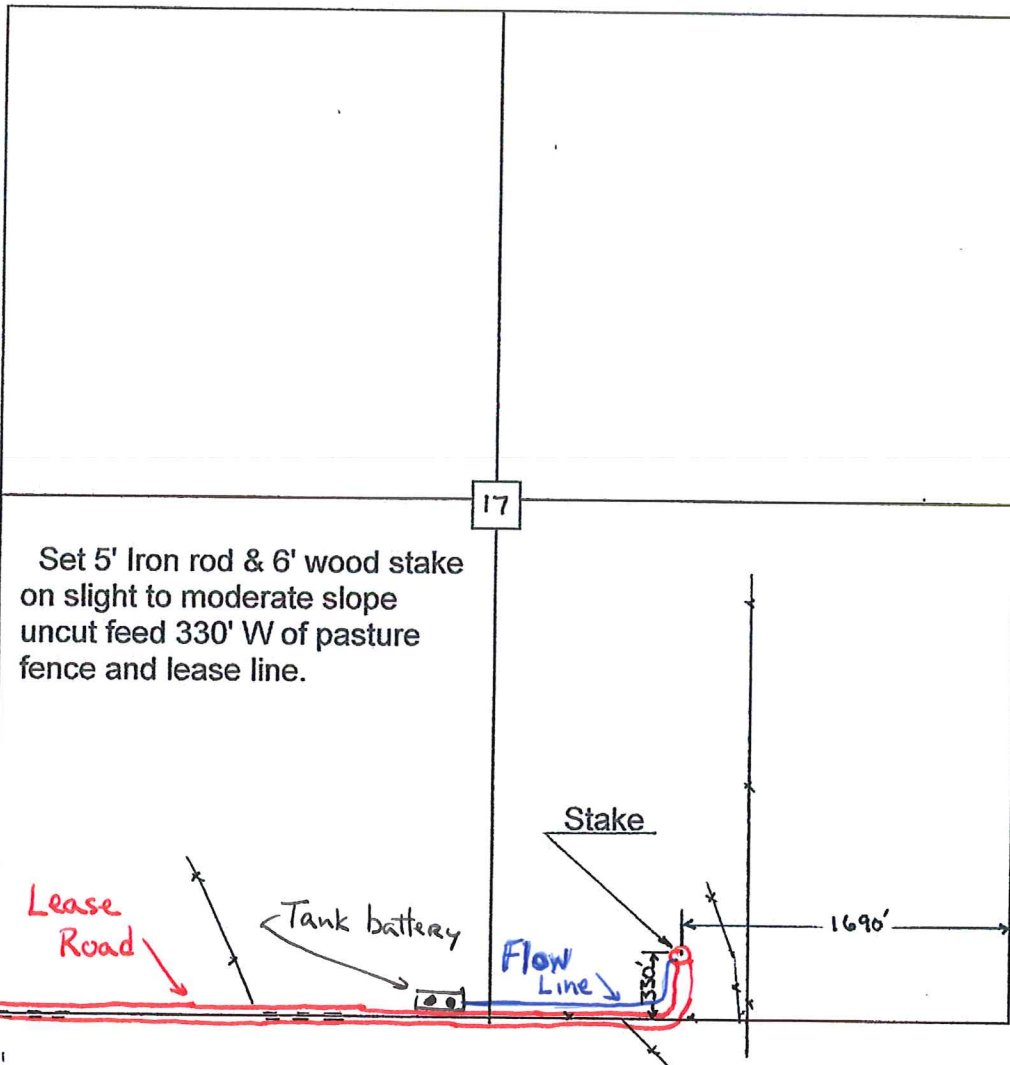

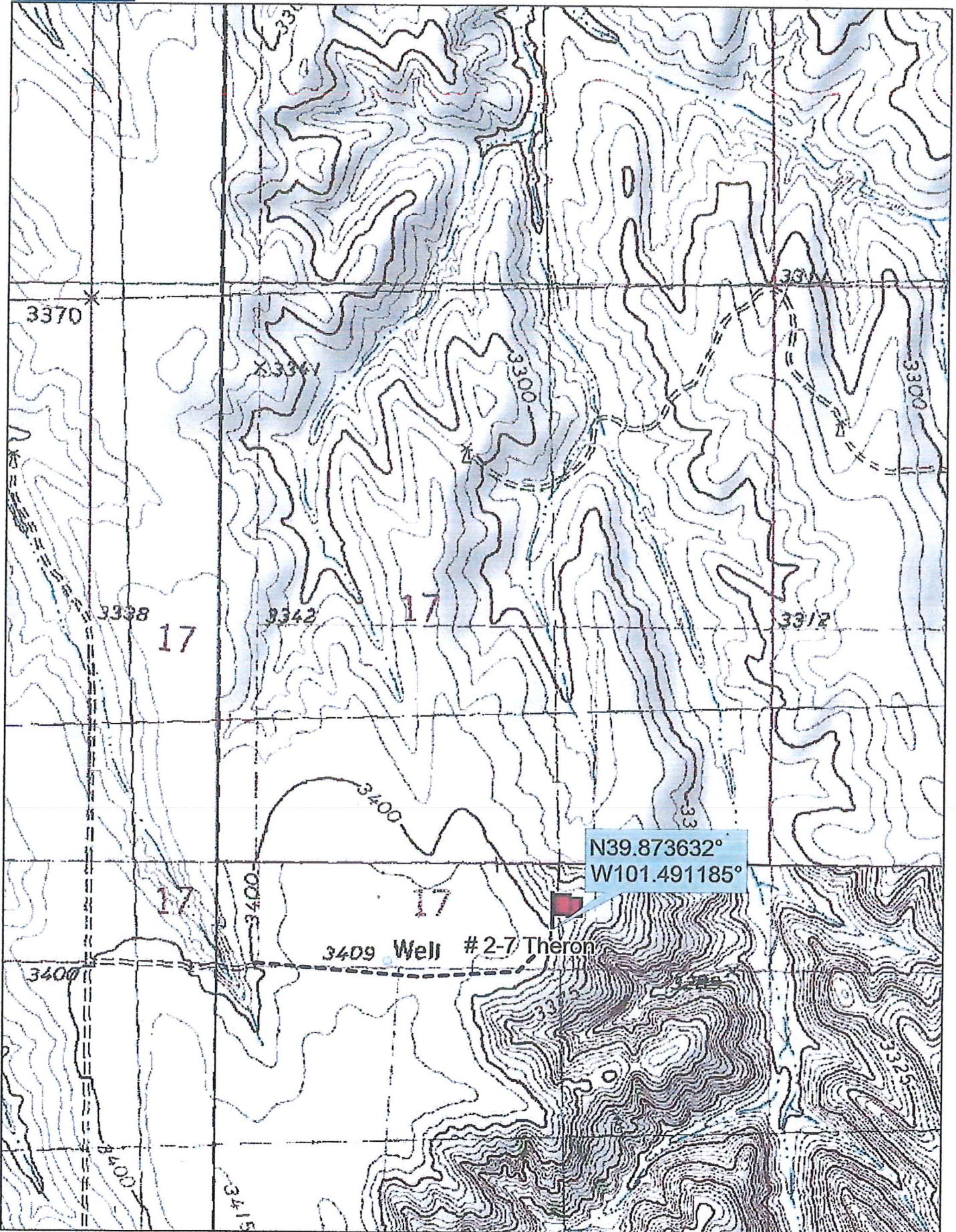

Data use subject to license

© DeLorme. Topo North America™ 9.

www.delorme.com



Scale 1 : 12,000

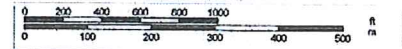

1" = 1,000.0 ft

Data Zoom 13-1