

EDISON OPERATING COMPANY, LLC  
 DORSETT LEASE  
 NW.1/4, SECTION 22, T30S, R18W  
 KIOWA COUNTY, KANSAS

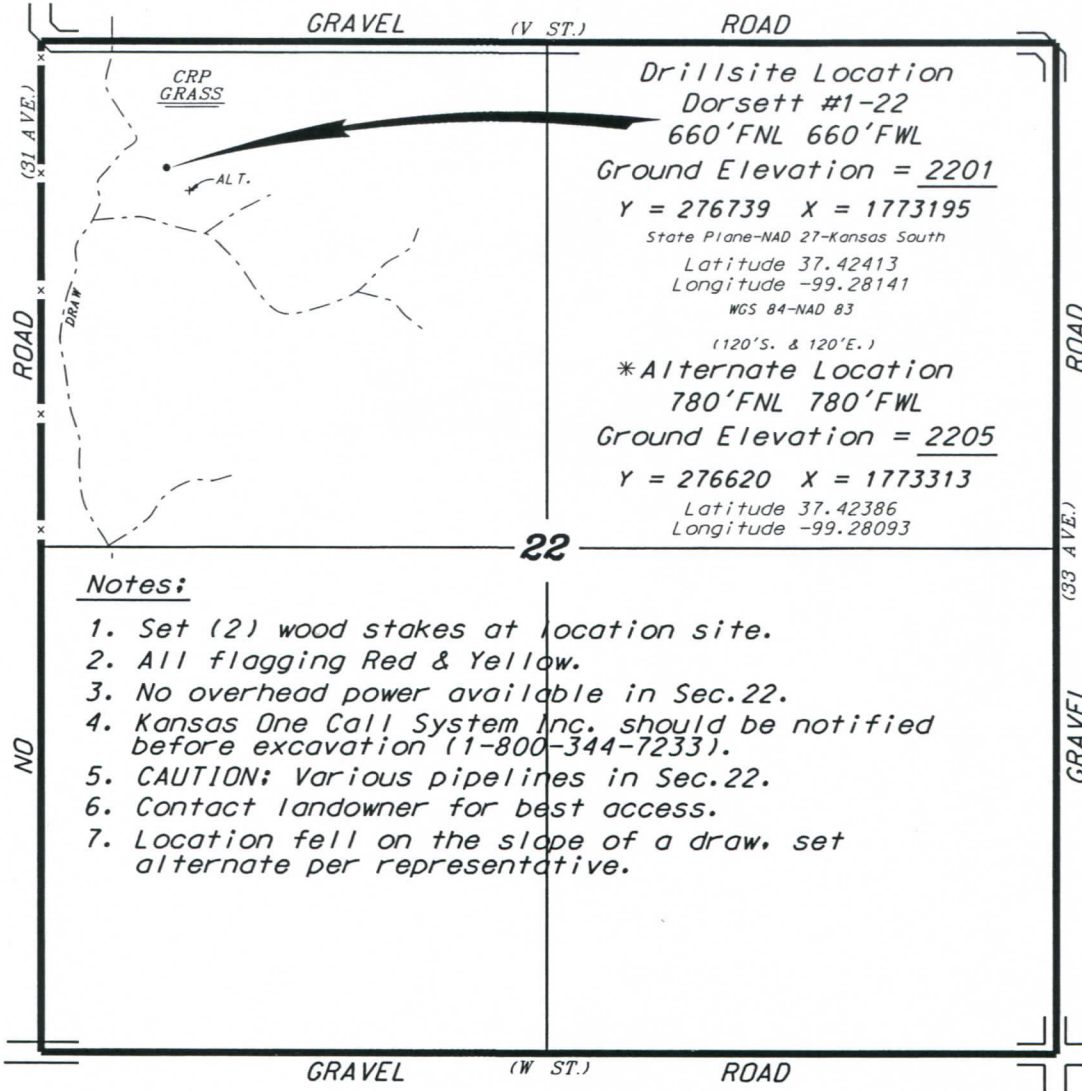

**Notes:**

1. Set (2) wood stakes at location site.
2. All flagging Red & Yellow.
3. No overhead power available in Sec.22.
4. Kansas One Call System Inc. should be notified before excavation (1-800-344-7233).
5. CAUTION: Various pipelines in Sec.22.
6. Contact landowner for best access.
7. Location fell on the slope of a draw, set alternate per representative.

\*Ingress and egress to location as shown on this plat is for usage only and may not be legally opened for public use. Contact landowner, tenant and county road department for access.

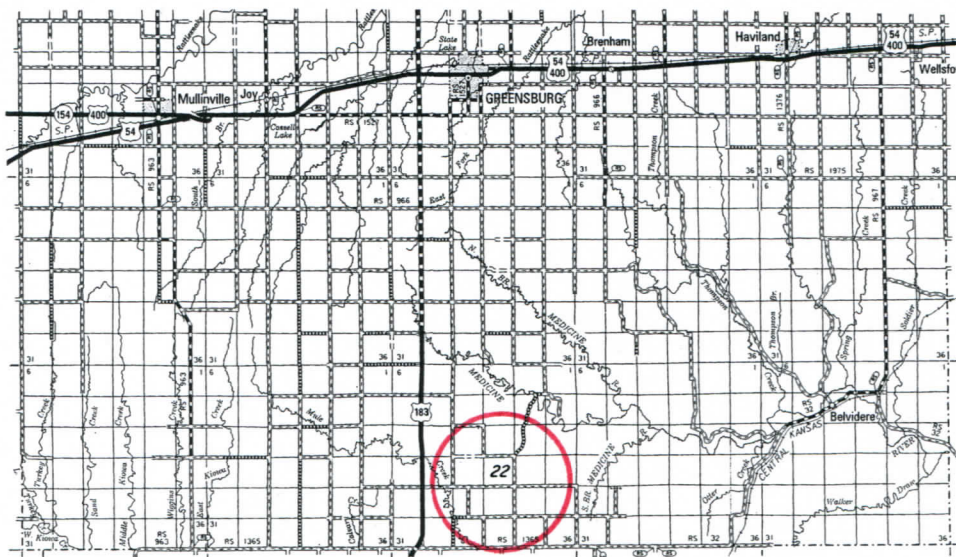
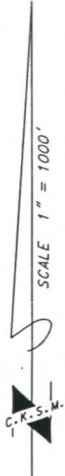

\* Controlling data is based upon the best maps and photographs available to us and upon a regular section of land containing 640 acres.  
 \* Approximate section lines were determined using the normal standard of care of oilfield surveyors practicing in the state of Kansas. The section corners, which establish the precise section lines, were not necessarily located, and the exact location of the drillsite location in the section is not guaranteed. Therefore, the operator securing this service and accepting this plat and all other parties relying thereon agree to hold Central Kansas Oilfield Services, Inc., its officers and employees harmless from all losses, costs and expenses and said entities released from any liability from incidental or consequential damages.  
 \* Elevations derived from National Geodetic Vertical Datum.

Date February 22, 2019

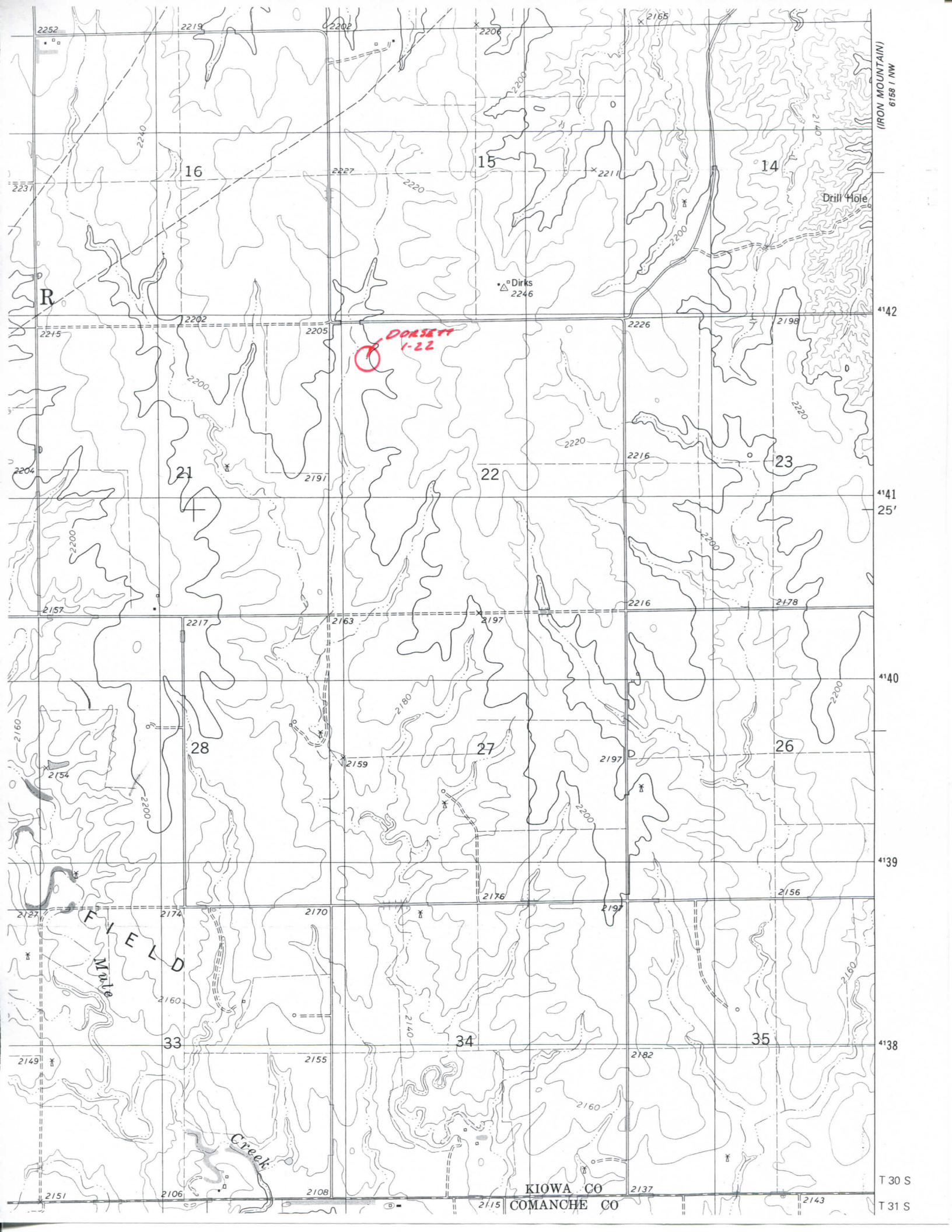

IRON MOUNTAIN  
6158 1 NW

2252

2219

2202

2206

2165

2231

16

2227

15

2211

14

Drill Hole

R

2202

2205

DORSETT  
1-22

2226

2198

41°42'

2204

21

2191

22

2216

23

41°41'

2157

2217

2163

2197

2216

2178

25'

41°40'

2160

28

2159

27

2197

26

41°39'

2127

FV  
FIELD

2174

2170

2140

34

2197

2156

41°38'

2149

33

2155

35

2182

T 30 S

2151

2106

2108

KIOWA CO

2137

T 31 S

COMANCHE CO

2143