

KANSAS CORPORATION COMMISSION
OIL & GAS CONSERVATION DIVISION

TEMPORARY ABANDONMENT WELL APPLICATION

OPERATOR: License# _____
Name: _____
Address 1: _____
Address 2: _____
City: _____ State: _____ Zip: _____ + _____
Contact Person: _____
Phone:(_____) _____
Contact Person Email: _____
Field Contact Person: _____
Field Contact Person Phone: (_____) _____

API No. 15- _____
Spot Description: _____
- - - - - Sec. _____ Twp. _____ S. R. _____ E W
_____ feet from N / S Line of Section
_____ feet from E / W Line of Section
GPS Location: Lat: _____, Long: _____
Datum: NAD27 NAD83 WGS84
County: _____ Elevation: _____ GL KB
Lease Name: _____ Well #: _____
Well Type: (check one) Oil Gas OG WSW Other: _____
 SWD Permit #: _____ ENHR Permit #: _____
 Gas Storage Permit #: _____
Spud Date: _____ Date Shut-In: _____

Table with 7 columns: Conductor, Surface, Production, Intermediate, Liner, Tubing. Rows include Size, Setting Depth, Amount of Cement, Top of Cement, Bottom of Cement.

Casing Fluid Level from Surface: _____ How Determined? _____ Date: _____
Casing Squeeze(s): _____ to _____ w / _____ sacks of cement, _____ to _____ w / _____ sacks of cement. Date: _____
Do you have a valid Oil & Gas Lease? Yes No
Depth and Type: Junk in Hole at _____ Tools in Hole at _____ Casing Leaks: Yes No Depth of casing leak(s): _____
Type Completion: ALT. I ALT. II Depth of: DV Tool: _____ w / _____ sacks of cement Port Collar: _____ w / _____ sack of cement
Packer Type: _____ Size: _____ Inch Set at: _____ Feet
Total Depth: _____ Plug Back Depth: _____ Plug Back Method: _____

Geological Date:

Table with 4 columns: Formation Name, Formation Top, Formation Base, Completion Information. Rows 1 and 2.

UNDER PENALTY OF PERJURY I HEREBY ATTEST THAT THE INFORMATION CONTAINED HEREIN IS TRUE AND CORRECT TO THE BEST OF MY KNOWLEDGE

Submitted Electronically

Do NOT Write in This Space - KCC USE ONLY
Date Tested: _____ Results: _____ Date Plugged: _____ Date Repaired: _____ Date Put Back in Service: _____
Review Completed by: _____ Comments: _____
TA Approved: Yes Denied Date: _____

Mail to the Appropriate KCC Conservation Office:

Table with 3 columns: District Office, Address, Phone. Rows for District Office #1, #2, #3, #4.

Group: TA'D Well: McWilliams A-2 (acquired on: 04/12/19 14:18:05)

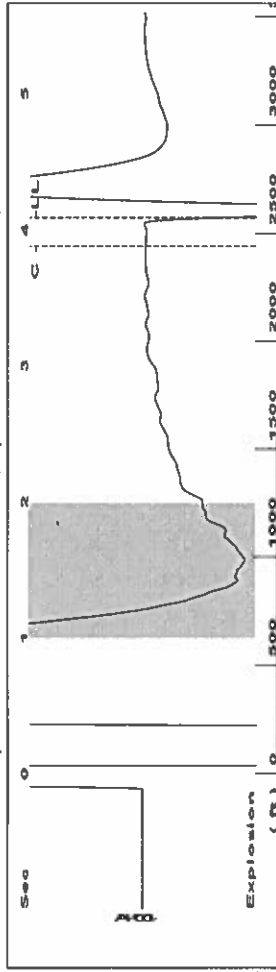

Filter Type High Pass Automatic Collar Count Yes Time 4.088 sec
 Manual Acoustic Veloc 1238.28 ft/s Manual JTS/sec 19.5312 Joints 81.129 Jts
 Depth 2571.79 ft

1.0 to 2.0 (Sec)

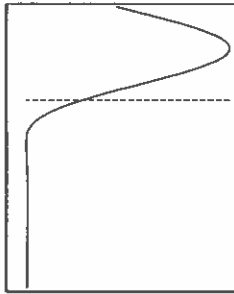
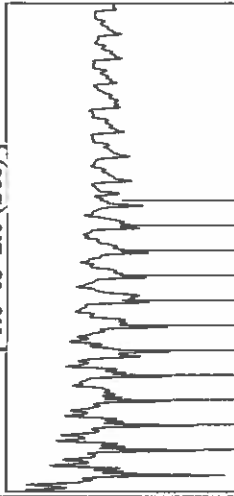

Group: TA'D Well: McWilliams A-2 (acquired on: 04/12/19 14:18:05)

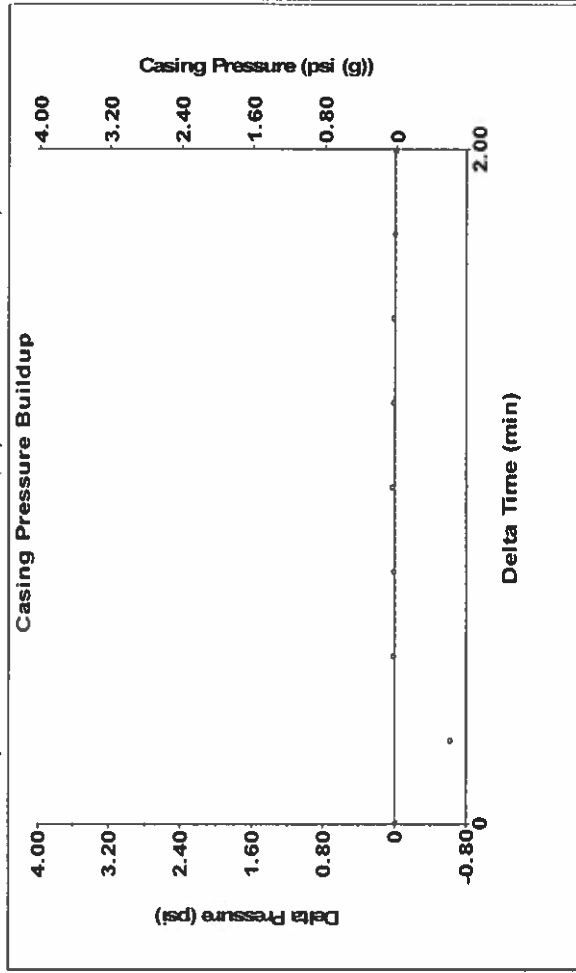

Change in Pressure -0.01 psi PT 6902 Range
 Change in Time 2.00 min

Analysis Method: Automatic

Group: TA'D Well: McWilliams A-2 (acquired on: 04/12/19 14:18:05)

| | | | |
|--------------------------------------|--------------|-------------------------------|-------------------|
| Production | Potential | Casing Pressure | Producing |
| Oil - * - | - * - BBL/D | 0.0 psi (g) | Annular |
| Water - * - | - * - BBL/D | Casing Pressure Buildup | Gas Flow 0 Mscf/D |
| Gas - * - | - * - Mscf/D | -0.0 psi | % Liquid 100 % |
| IPR Method | Vogel | 2.00 min | |
| PBHP/SBHP | - * - | Gas/Liquid Interface Pressure | |
| Production Efficiency | 0.0 | 1.0 psi (g) | |
| Oil 40 deg-API | | Liquid Level Depth | |
| Water 1.05 Sp.Gr.H2O | | 2571.79 ft | |
| Gas 0.75 Sp.Gr.AIR | | Pump Intake Depth | |
| Acoustic Velocity 1258.21 ft/s | | 2924.00 ft | |
| | | Formation Depth | |
| | | 2928.00 ft | |
| Formation Submergence | | | |
| Total Gaseous Liquid Column HT (TVD) | 352 ft | | |
| Equivalent Gas Free Liquid HT (TVD) | 352 ft | | |
| Acoustic Test | | | |

Group: TA'D Well: McWilliams A-2 (acquired on: 04/12/19 14:18:05)

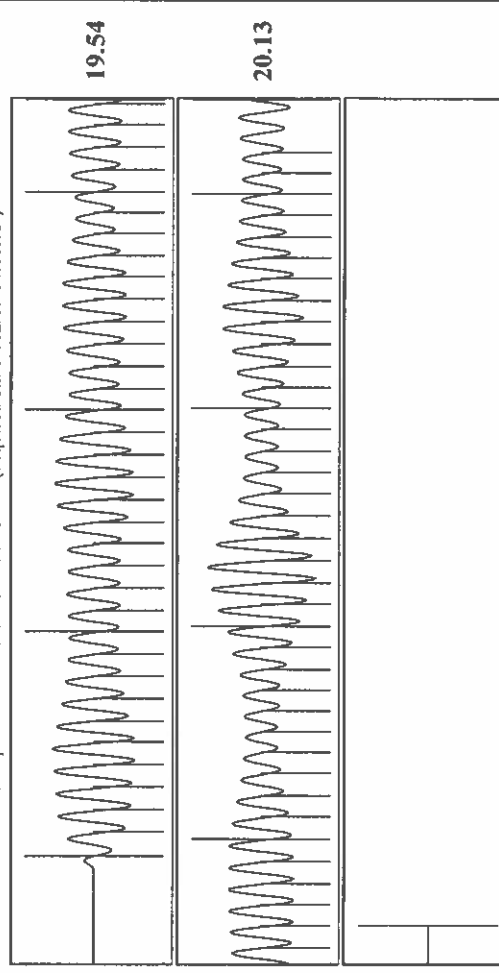

| | | | |
|------------------------|-----------------|------------------------|---------|
| Acoustic Velocity | 1258.21 ft/s | Joints counted | 72 |
| Joints Per Second | 19.8456 Jts/sec | Joints to liquid level | 81.129 |
| Depth to liquid level | 2571.79 ft | Filter Width | 17.5312 |
| Automatic Collar Count | Yes | Time to 1st Collar | 0.248 |
| | | | 3.876 |

Conservation Division
District Office No. 1
210 E. Frontview, Suite A
Dodge City, KS 67801



Phone: 620-682-7933
<http://kcc.ks.gov/>

Dwight D. Keen, Chair
Shari Feist Albrecht, Commissioner
Jay Scott Emler, Commissioner

Laura Kelly, Governor

April 30, 2019

Katherine McClurkan
Merit Energy Company, LLC
13727 Noel Road, Suite 1200
Dallas, TX 75240

Re: Temporary Abandonment
API 15-055-21137-00-00
McWilliams A 2
NW/4 Sec.28-24S-33W
Finney County, Kansas

Dear Katherine McClurkan:

"Your temporary abandonment (TA) application for the well listed above has been approved. In accordance with K.A.R. 82-3-111 the TA status of this well will expire 04/30/2020.

- * If you return this well to service or plug it, please notify the District Office.
- * If you sell this well you are required to file a Transfer of Operator form, T-1.
- * If the well will remain temporarily abandoned, you must submit a new TA application, CP-111, before 04/30/2020.

You may contact me at the number above if you have questions.

Very truly yours,

Michael Maier"