



07-15s-25w-bar-999
CRD NO.

00-15s-26w
DMT NO.

PRO-STAKE

LLC

Construction Site Staking

P.O. Box 2324 Garden City, Kansas 67846
Office/Fax: (620) 276-6159 – Cell: (620) 272-1499
burt@prostakellc.com

14170

INVOICE NO.



Palomino Petroleum, Inc.
OPERATOR

Gove County, KS
COUNTY

Elza #2
LEASE NAME

1105' FSL - 1943' FWL
LOCATION SPOT

2364.4'
GR ELEVATION

38.758444636
NAD 83 LAT

100.164218739
NAD 83 LONG

12 15s 26w
Sec. Twp. Rng.

SCALE: 1" = 1000'
DATE STAKED: March 6th, 2019
MEASURED BY: Pierce R.
DRAWN BY: Pierce R.
AUTHORIZED BY: Nick G.
DATE REVISED:



- LEGEND**
- irr. well
 - water hydrant
 - tank battery
 - staked loc.
 - prod. well / aband. well
 - house
 - building
 - gas line
 - water line
 - transmission powerline
 - 3 phase powerline
 - single phase powerline
 - fence
 - gravel / sand rd.
 - gravel trail / lease rd.
 - dirt rd.
 - dirt trail / lease rd.
 - Hwy / blacktop rd.

DIRECTIONS: From the SE corner of Utica, KS at the intersection of Cemetery Rd. & Hwy. 4 – Now go 8 miles North on Cemetery Rd./E Rd./GO 82 Rd./110 Ave. to the SW corner of section 12-15s-26w – Now continue approx. 400' North on GO 82 Rd./110 Ave. to ingress stake W into – Now follow lease road (will cross 2 cattle guards) approx. 0.7 miles to ingress stake W into at 2-track trail – Now go approx. 700' West on 2-track trail into staked location

Final ingress must be verified with landowner or operator.
*This drawing does not constitute a monumented survey or a land survey plat.
This drawing is for construction purposes only.*

LANDOWNER/CONTACT: Oliver Salmans: 620-623-0104

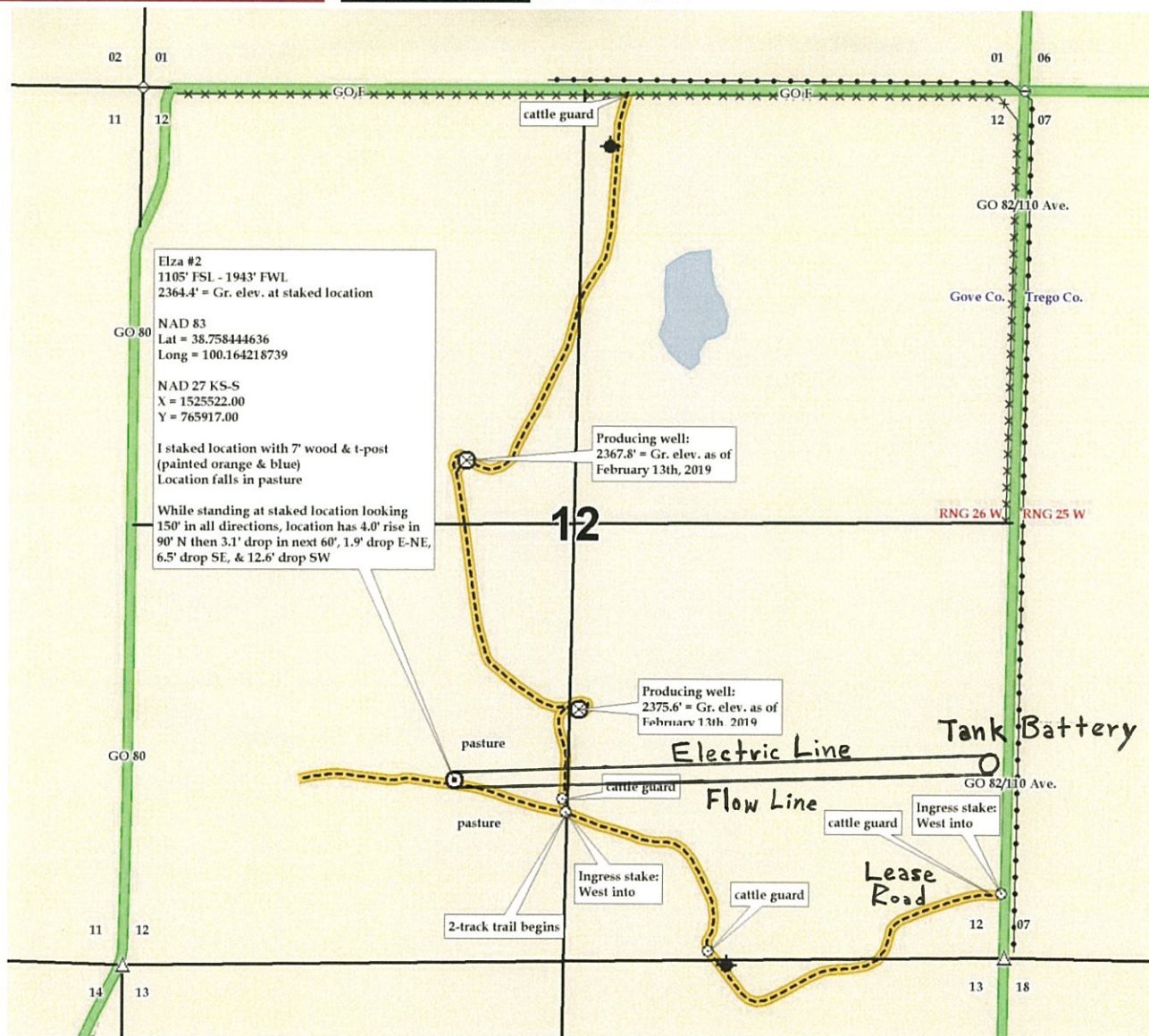



07-15s-25w-bar-999
CRD NO.

00-15s-26w
DMT NO.

PRO-STAKE

Construction Site Staking

LLC

14170
INVOICE NO.

P.O. Box 2324 Garden City, Kansas 67846
Office/Fax: (620) 276-6159 – Cell: (620) 272-1499
burt@prostakellc.com



Palomino Petroleum, Inc.
OPERATOR

Gove County, KS
COUNTY

Elza #2
LEASE NAME

1105' FSL - 1943' FWL
LOCATION SPOT

2364.4'
GR ELEVATION

38.758444636
NAD 83 LAT

100.164218739
NAD 83 LONG

12 15s 26w
Sec. Twp. Rng.

SCALE: 1" = 1000'
DATE STAKED: March 6th, 2019
MEASURED BY: Pierce R.
DRAWN BY: Pierce R.
AUTHORIZED BY: Nick G.
DATE REVISED:



- LEGEND**
- irr. well
 - water hydrant
 - tank battery
 - staked loc.
 - prod. well/aband. well
 - house
 - building
 - gas line
 - water line
 - transmission powerline
 - 3 phase powerline
 - single phase powerline
 - fence
 - gravel/sand rd.
 - gravel trail/lease rd.
 - dirt rd.
 - dirt trail/lease rd.
 - Hwy/blacktop rd.

DIRECTIONS: From the SE corner of Utica, KS at the intersection of Cemetery Rd. & Hwy. 4 – Now go 8 miles North on Cemetery Rd./E Rd./GO 82 Rd./110 Ave. to the SW corner of section 12-15s-26w – Now continue approx. 400' North on GO 82 Rd./110 Ave. to ingress stake W into – Now follow lease road (will cross 2 cattle guards) approx. 0.7 miles to ingress stake W into at 2-track trail – Now go approx. 700' West on 2-track trail into staked location

Final ingress must be verified with landowner or operator.
This drawing does not constitute a monumented survey or a land survey plat.
This drawing is for construction purposes only.

LANDOWNER/CONTACT: Oliver Salmans: 620-623-0104

