



Fall & Associates

Stake and Elevation Service

P.O. Box 222

Pretty Prairie, KS. 67570

785-243-7506

Date 3-6-19

Invoice Number 0228191

PIONEER OIL COMPANY, INC.

1-28

Schamberger

Operator

Number

Farm Name

Sheridan-KS

28

8s

28w

330'FSL 1785'FWL

County-State

S

T

R

Location

Pioneer Oil Company, Inc.
400 Main Street P.O. Box 237
Vincennes, IN 47591

Elevation 2738 Gr.

Ordered By: Brandi

Scale 1"=1000'



Set 5' Iron rod & 4' wood stake on level circle irrig. field approx. midway between wheel tracks.

2.8

Stake

1785'

TANK
pit

line

330'

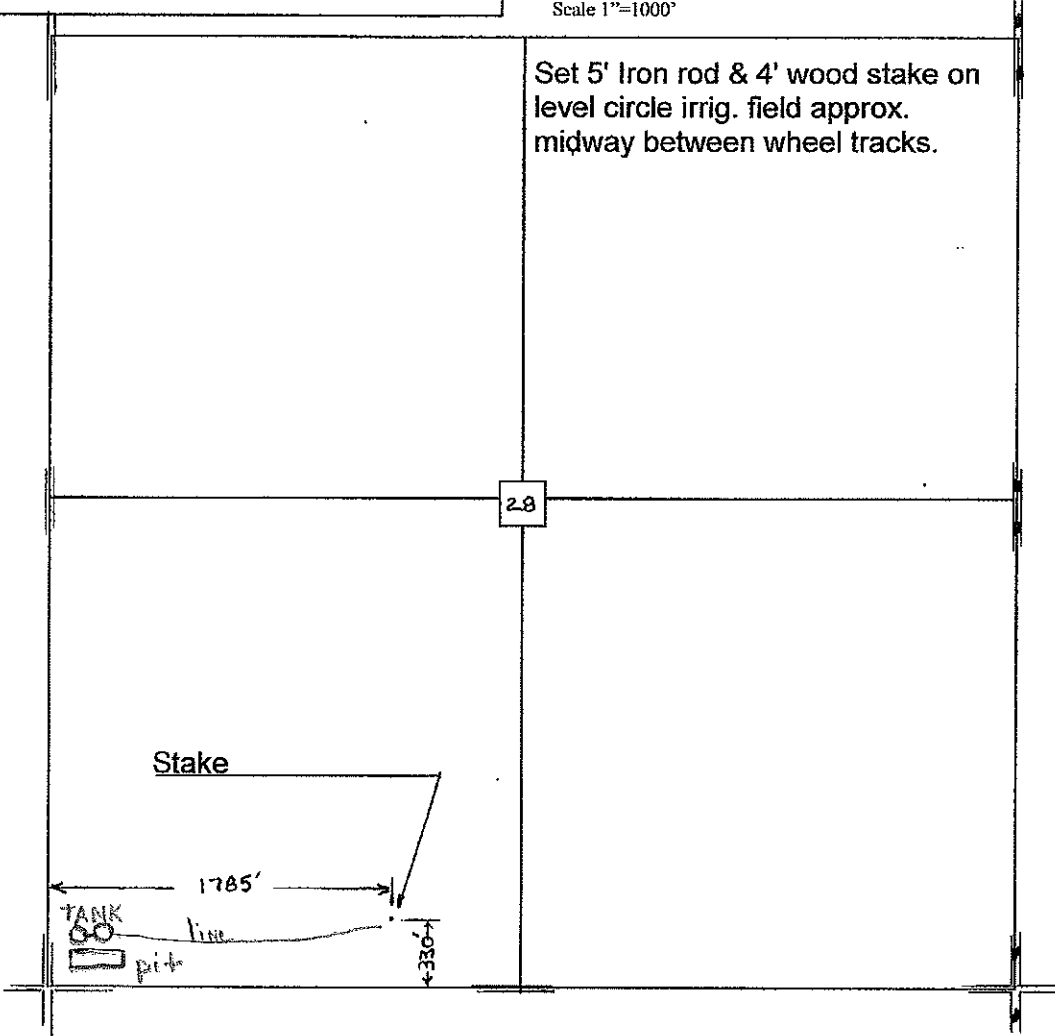

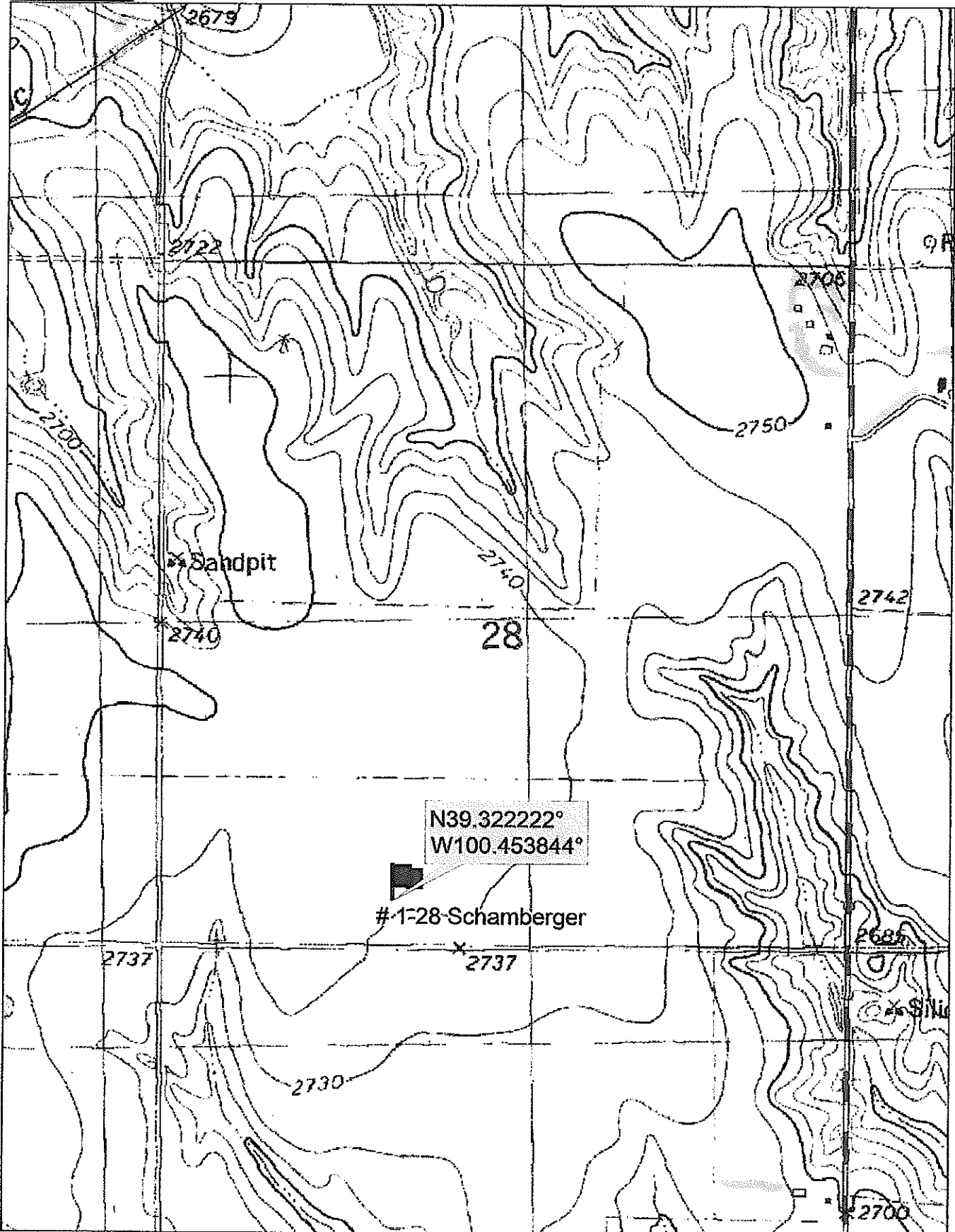

Data use subject to license.

© DeLorme. Topo North America™ 9.

www.delorme.com

