



10-16s-26w-bar-scfact
CRD NO.

00-16s-26w
DMT NO.

PRO-STAKE

LLC

Construction Site Staking

14175
INVOICE NO.



Palomino Petroleum, Inc.
OPERATOR

Ness County, KS
COUNTY

Hagans "14" #4
LEASE NAME

384' FNL - 355' FWL
LOCATION SPOT

2577.2'
GR ELEVATION

38.667170313
NAD 83 LAT

100.172716624
NAD 83 LONG

14 16s 26w
Sec. Twp. Rng.

SCALE: 1" = 1000'
DATE STAKED: March 6th, 2019
MEASURED BY: Pierce R.
DRAWN BY: Pierce R.
AUTHORIZED BY: Nick G.
DATE REVISED:

P.O. Box 2324 Garden City, Kansas 67846
Office/Fax: (620) 276-6159 - Cell: (620) 272-1499
burt@prostakellc.com

LEGEND

- ⊙ irr. well
- ⊕ water hydrant
- ⊙ tank battery
- ⊙ staked loc.
- ⊙ prod. well/aband. well
- house
- building
- ⊕ gas line
- W— water line
- E— transmission powerline
- 3 phase powerline
- * * * single phase powerline
- x—x— fence
- ⊖ gravel/sand rd.
- ⊖ gravel trail/lease rd.
- ⊖ dirt rd.
- ⊖ dirt trail/lease rd.
- ⊖ Hwy/blacktop rd.

DIRECTIONS: From Utica, KS at the intersection of Jackson St./D Rd. & Hwy. 4/Stanley St. - Now go 2 miles North on Jackson St./D Rd. to ingress stake East into at the NW corner of section 14-16s-26w - Now go approx. 350' East to ingress stake South into - Now go approx. 380' South through wheat into staked location

Final ingress must be verified with landowner or operator.

This drawing does not constitute a monumented survey or a land survey plat. This drawing is for construction purposes only.



LANDOWNER/CONTACT: Glenn Hagans: 785-391-1465

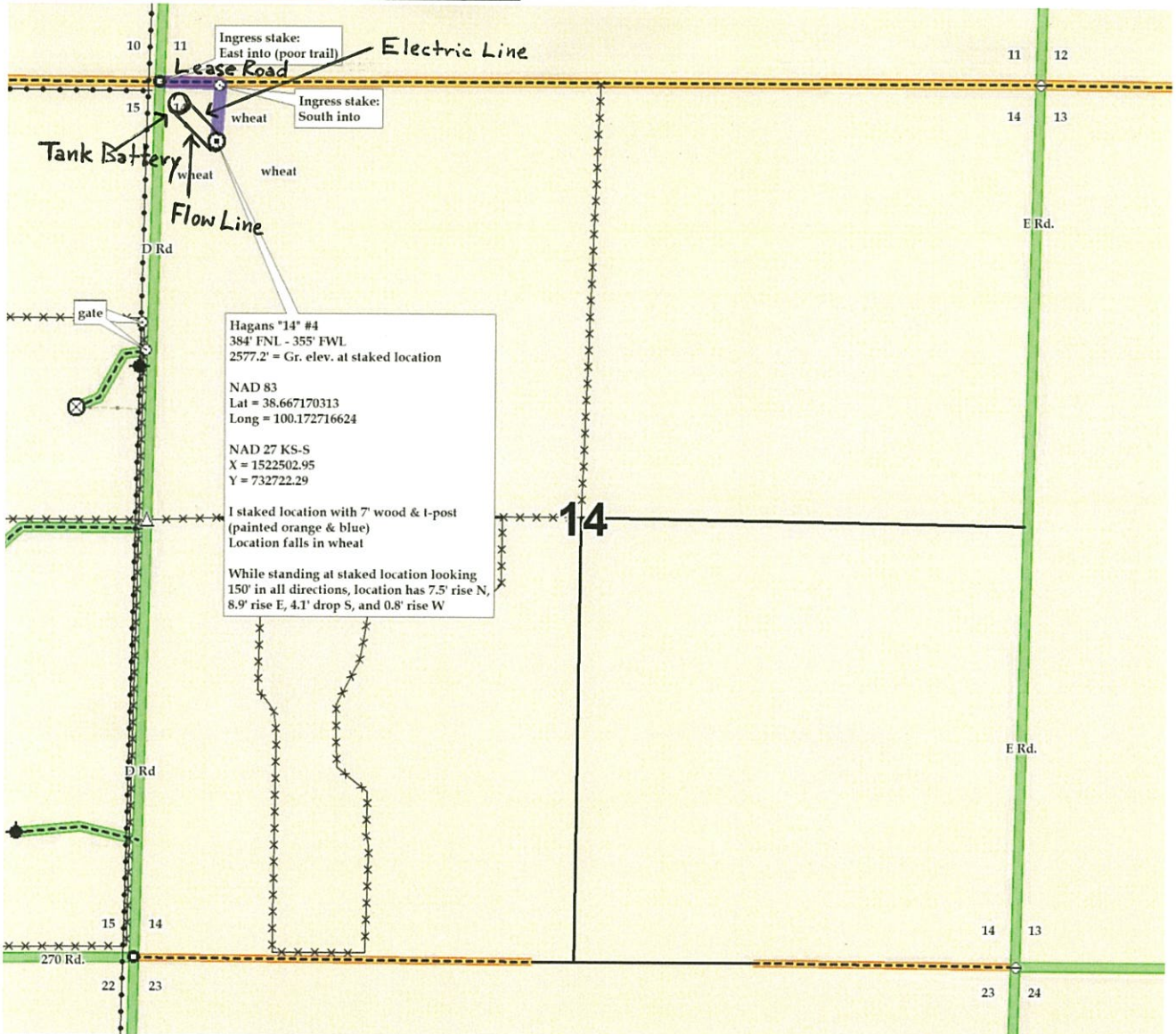



10-16s-26w-bar-scfact
CRD NO.

00-16s-26w
DMT NO.

PRO-STAKE

LLC

Construction Site Staking

14175

INVOICE NO.



Palomino Petroleum, Inc.
OPERATOR

Ness County, KS
COUNTY

Hagans "14" #4
LEASE NAME

384' FNL - 355' FWL
LOCATION SPOT

2577.2'
GR ELEVATION

38.667170313
NAD 83 LAT

100.172716624
NAD 83 LONG

14 16s 26w
Sec. Twp. Rng.

SCALE: 1" = 1000'
DATE STAKED: March 6th, 2019
MEASURED BY: Pierce R.
DRAWN BY: Pierce R.
AUTHORIZED BY: Nick G.
DATE REVISED:

P.O. Box 2324 Garden City, Kansas 67846
Office/Fax: (620) 276-6159 – Cell: (620) 272-1499
burt@prostakellc.com

LEGEND

- ⊙ irr. well
- ⊕ water hydrant
- ⊕ tank battery
- ⊕ staked loc.
- ⊗ prod. well/aband. well
- ▣ house
- ▣ building
- G— gas line
- W— water line
- E— transmission powerline
- 3 phase powerline
- single phase powerline
- x—x—x— fence
- ▨ gravel/sand rd.
- ▨ gravel trail/lease rd.
- ▨ dirt rd.
- ▨ dirt trail/lease rd.
- ▨ Hwy/blacktop rd.

DIRECTIONS: From Utica, KS at the intersection of Jackson St./D Rd. & Hwy. 4/Stanley St. – Now go 2 miles North on Jackson St./D Rd. to ingress stake East into at the NW corner of section 14-16s-26w – Now go approx. 350' East to ingress stake South into – Now go approx. 380' South through wheat into staked location

Final ingress must be verified with landowner or operator.

This drawing does not constitute a monumented survey or a land survey plat. This drawing is for construction purposes only.



LANDOWNER/CONTACT: Glenn Hagans: 785-391-1465

