

Proposed Plan of Construction

Andrew 17-3
Sec 17 T30S-R32W
Haskell County, KS

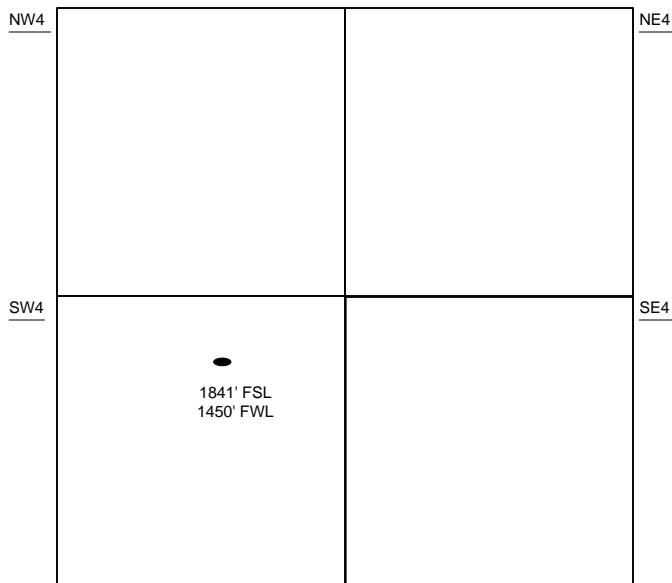

Sec 17 - T30S - R32W

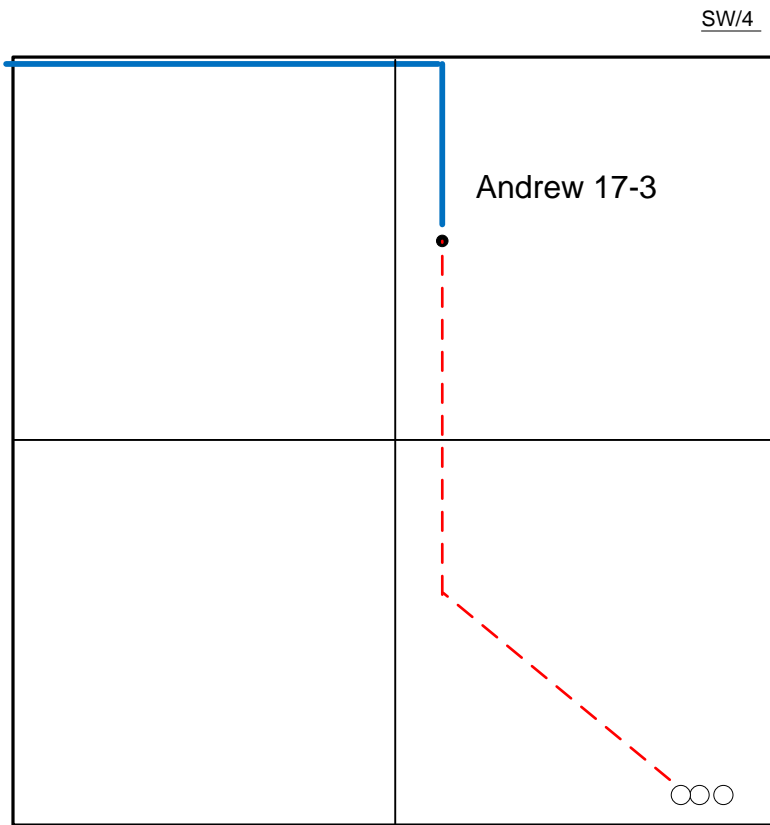

Proposed Details of
SW/4 Sec 17 - T30S - R32W

The Tank Battery for the Andrew 17-3
is located on the SW of the SE quarter
of 17-30-32W

Proposed Site Diagram
Andrew 17-3
March 7, 2019

Note-Drawing **Not** to Scale