



00-17s-36w-999  
CRD NO.

00-17s-36w  
DMT NO.

# PRO-STAKE

Construction Site Staking

LLC

14177  
INVOICE NO.

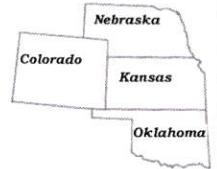

**Landmark Resources, Inc.**  
OPERATOR

**Wichita County, KS**  
COUNTY

**#1-20 Gerstberger Unit**  
LEASE NAME

**246' FNL - 215' FEL**  
LOCATION SPOT

**3219.9'**  
GR ELEVATION

**38.568382387**  
NAD 83 LAT

**101.313569642**  
NAD 83 LONG

**20**      **17s**      **36w**  
Sec.      Twp.      Rng.

SCALE: N/A  
DATE STAKED: March 5<sup>th</sup>, 2019  
MEASURED BY: Pierce R.  
DRAWN BY: Pierce R.  
AUTHORIZED BY: Becky P.  
DATE REVISED:

P.O. Box 2324 Garden City, Kansas 67846  
Office/Fax: (620) 276-6159 – Cell: (620) 272-1499  
burt@prostakellc.com

LEGEND

- ⊙ irr. well
- ⊕ water hydrant
- ⊖ tank battery
- ⊙ staked loc.
- ⊗ prod. well/aband. well
- house
- building
- G— gas line
- W— water line
- E— transmission powerline
- 3 phase powerline
- \* \* single phase powerline
- x—x— fence
- ▬ gravel/sand rd.
- ▬ gravel trail/lease rd.
- ▬ dirt rd.
- ▬ dirt trail/lease rd.
- ▬ Hwy/blacktop rd.



**DIRECTIONS:** From Leoti, KS at the intersection of Hwy. 96 & Hwy. 25 – Now go 2.5 miles East on Hwy. 96 – Now go 5 miles North on 15 Rd. to the SE corner of section 20-17s-36w – Now continue approx. 0.9 miles North on 15 Rd. to existing entry/gate – Now go approx. 430' West then North through pasture into staked location

**Final ingress must be verified with landowner or operator.**  
*This drawing does not constitute a monumented survey or a land survey plat.*  
*This drawing is for construction purposes only.*

**LANDOWNER/CONTACT: Kenneth Gerstberger: 620-874-4192(cell)**

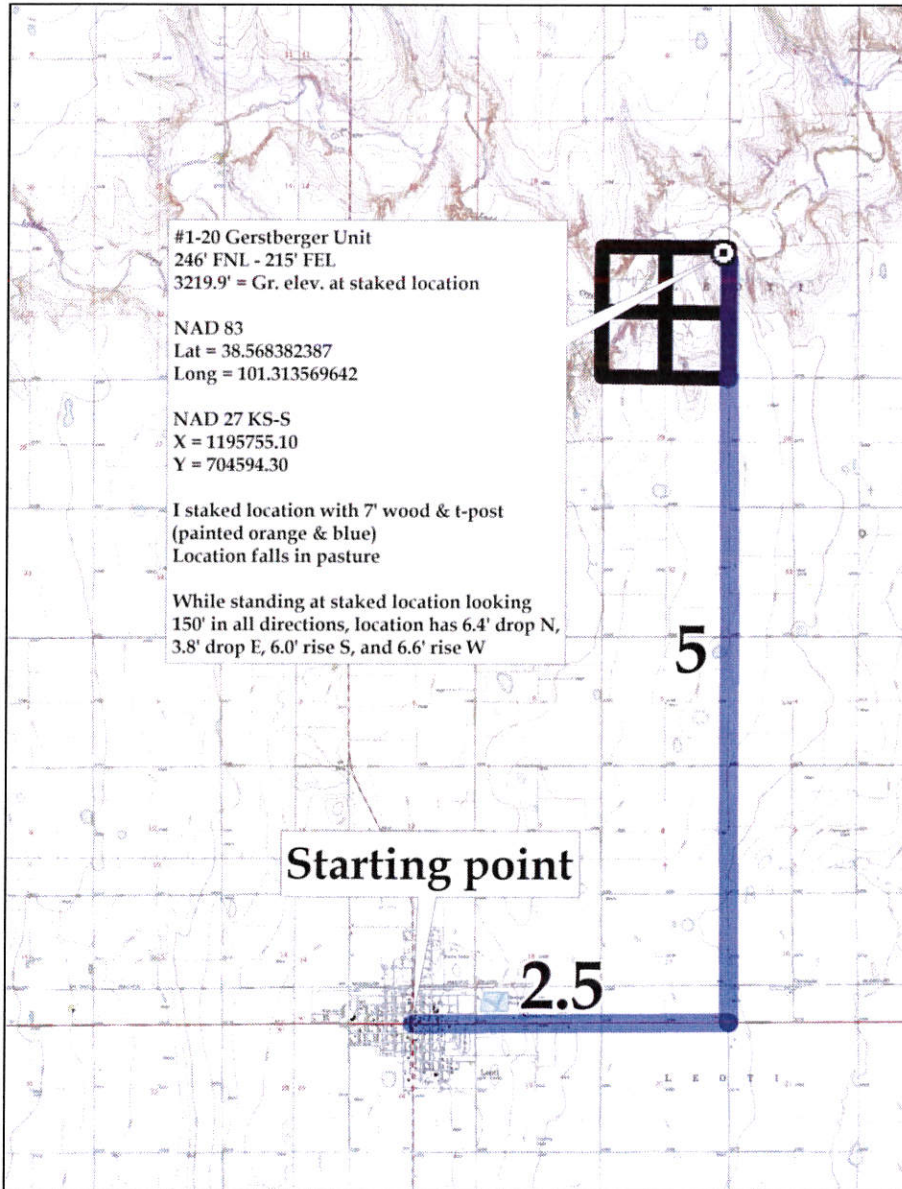



00-17s-36w-999  
CRD NO.

00-17s-36w  
DMT NO.

# PRO-STAKE

LLC

14177

INVOICE NO.

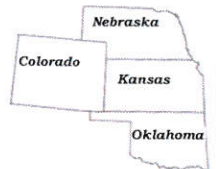

Landmark Resources, Inc.  
OPERATOR

Wichita County, KS  
COUNTY

#1-20 Gerstberger Unit  
LEASE NAME

246' FNL - 215' FEL  
LOCATION SPOT

3219.9'  
GR ELEVATION

38.568382387  
NAD 83 LAT

101.313569642  
NAD 83 LONG

20      17s      36w  
Sec.      Twp.      Rng.

SCALE: 1" = 1000'  
DATE STAKED: March 5<sup>th</sup>, 2019  
MEASURED BY: Pierce R.  
DRAWN BY: Pierce R.  
AUTHORIZED BY: Becky P.  
DATE REVISED:

P.O. Box 2324 Garden City, Kansas 67846  
Office/Fax: (620) 276-6159 – Cell: (620) 272-1499  
burt@prostakell.com

### LEGEND

- ⊙ irr. well
- ⊕ water hydrant
- ⊙ tank battery
- ⊙ staked loc.
- ⊙ prod. well/aband. well
- house
- building
- G— gas line
- W— water line
- E— transmission powerline
- 3 phase powerline
- \* \* \* single phase powerline
- x-x-x-x fence
- gravel/sand rd.
- gravel trail/lease rd.
- dirt rd.
- dirt trail/lease rd.
- Hwy/blacktop rd.



**DIRECTIONS:** From Leoti, KS at the intersection of Hwy. 96 & Hwy. 25 – Now go 2.5 miles East on Hwy. 96 – Now go 5 miles North on 15 Rd. to the SE corner of section 20-17s-36w – Now continue approx. 0.9 miles North on 15 Rd. to existing entry/gate – Now go approx. 430' West then North through pasture into staked location

**Final ingress must be verified with landowner or operator.**  
*This drawing does not constitute a monumented survey or a land survey plat.*  
*This drawing is for construction purposes only.*

## LANDOWNER/CONTACT: Kenneth Gerstberger: 620-874-4192(cell)

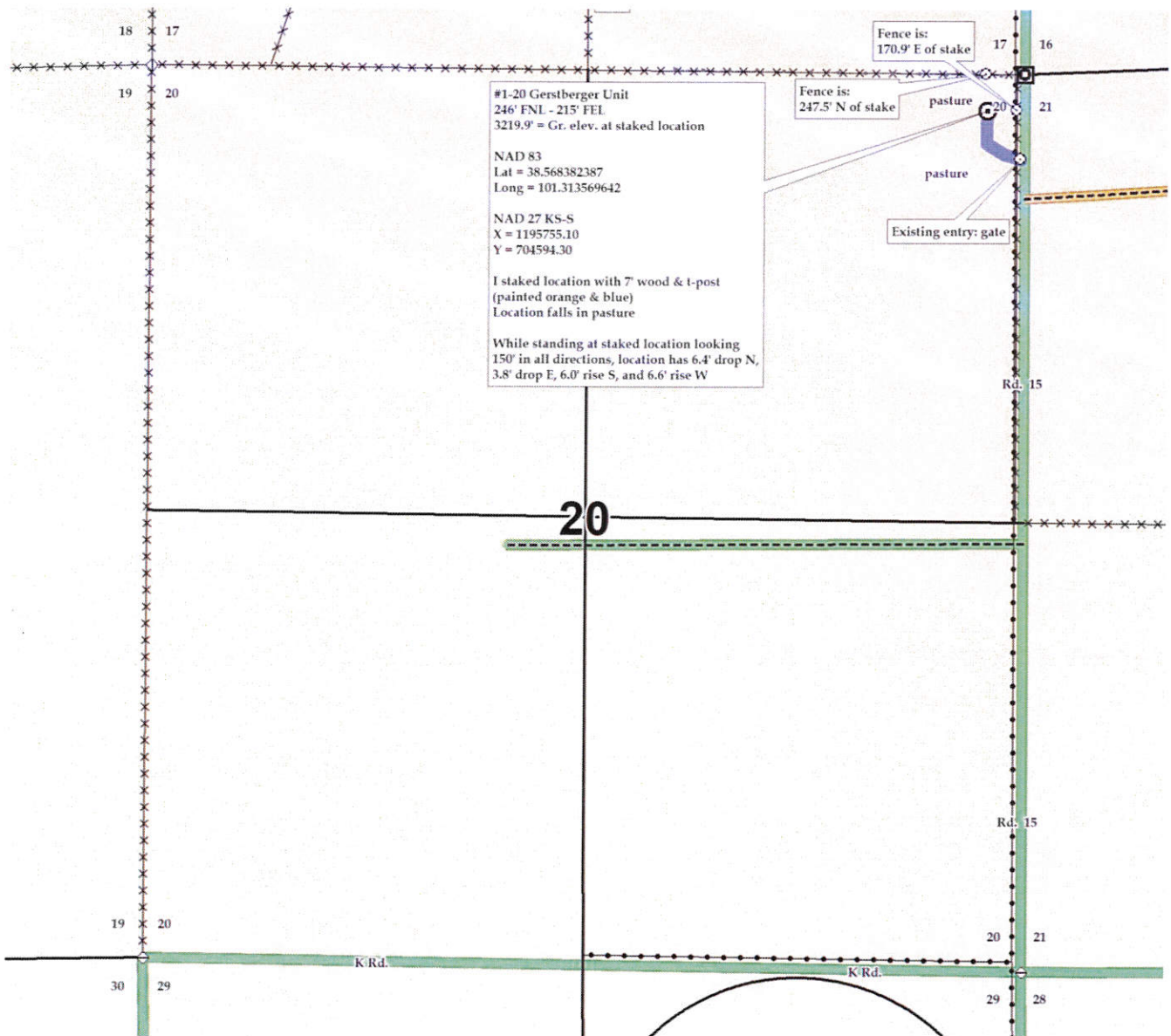



00-17s-36w-999  
CRD NO.

00-17s-36w  
DMT NO.

# PRO-STAKE

LLC

Construction Site Staking

14177  
INVOICE NO.



Landmark Resources, Inc.  
OPERATOR

Wichita County, KS  
COUNTY

#1-20 Gerstberger Unit  
LEASE NAME

246' FNL - 215' FEL  
LOCATION SPOT

3219.9'  
GR ELEVATION

38.568382387  
NAD 83 LAT

101.313569642  
NAD 83 LONG

20      17s      36w  
Sec.      Twp.      Rng.

SCALE: 1" = 1000'  
DATE STAKED: March 5<sup>th</sup>, 2019  
MEASURED BY: Pierce R.  
DRAWN BY: Pierce R.  
AUTHORIZED BY: Becky P.  
DATE REVISED:

P.O. Box 2324 Garden City, Kansas 67846  
Office/Fax: (620) 276-6159 – Cell: (620) 272-1499  
burt@prostakellc.com

LEGEND

- ⊙ irr. well
- ⊕ water hydrant
- ⬢ tank battery
- ⊙ staked loc.
- ⊙ prod. well/aband. well
- house
- building
- G— gas line
- W— water line
- E— transmission powerline
- 3 phase powerline
- \* \* \* single phase powerline
- x-x-x-x fence
- ▬ gravel/ sand rd.
- ▬ gravel trail/ lease rd.
- ▬ dirt rd.
- ▬ dirt trail/ lease rd.
- ▬ Hwy/ blacktop rd.



**DIRECTIONS:** From Leoti, KS at the intersection of Hwy. 96 & Hwy. 25 – Now go 2.5 miles East on Hwy. 96 – Now go 5 miles North on 15 Rd. to the SE corner of section 20-17s-36w – Now continue approx. 0.9 miles North on 15 Rd. to existing entry/gate – Now go approx. 430' West then North through pasture into staked location

**Final ingress must be verified with landowner or operator.**  
*This drawing does not constitute a monumented survey or a land survey plat.*  
*This drawing is for construction purposes only.*

## LANDOWNER/CONTACT: Kenneth Gerstberger: 620-874-4192(cell)

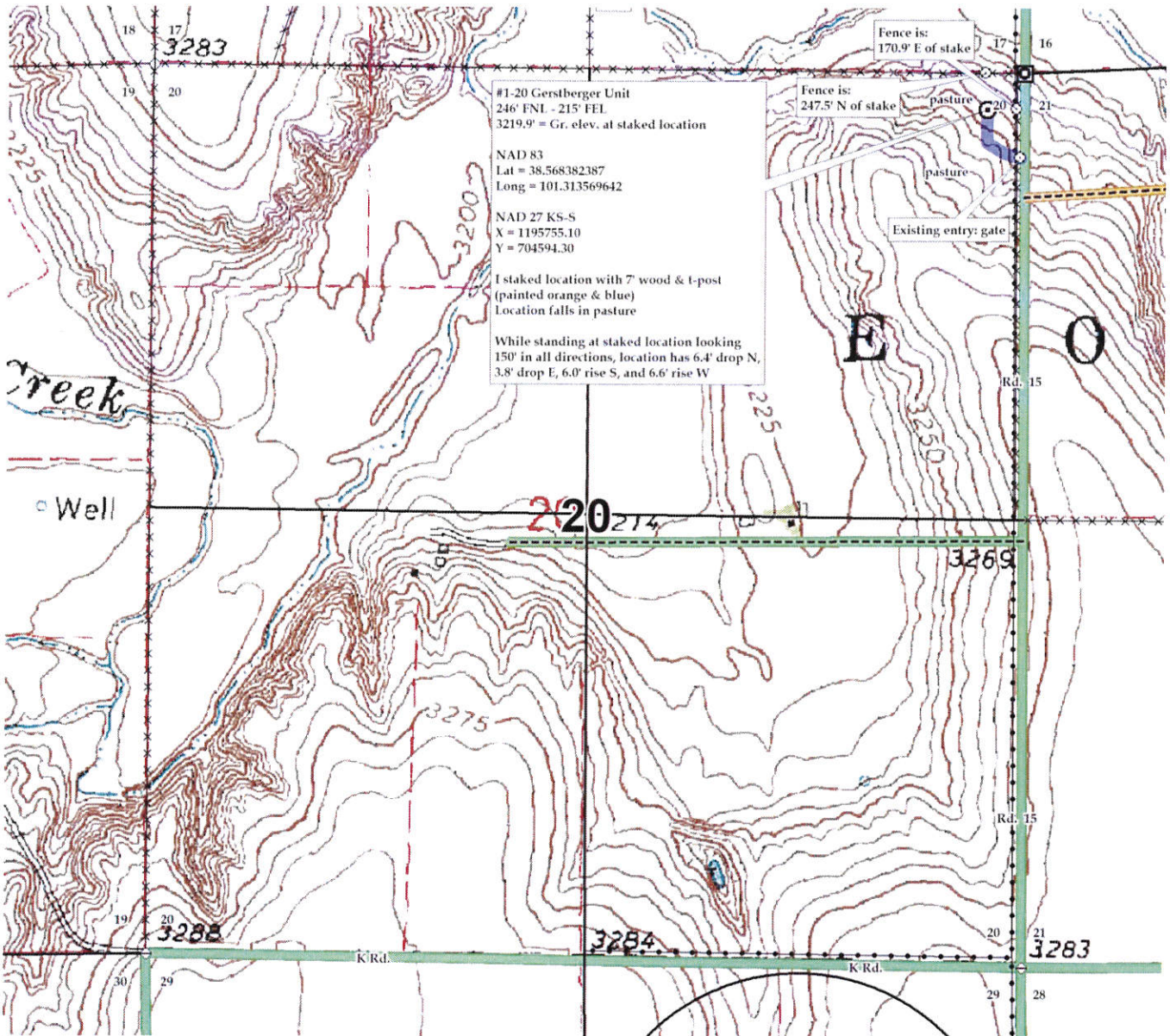

# Untitled Map

Write a description for your map.

## Legend

- ⊙ Feature 1

⊙ #1-20 Gerstberger Unit

⊙ Lee #1-21

15



700 ft