



07-15s-25w-bar-999  
CRD NO.

00-15s-25w  
DMT NO.

# PRO-STAKE

LLC

Construction Site Staking

14179

INVOICE NO.



Palomino Petroleum, Inc.

OPERATOR

Trego County, KS  
COUNTY

Revilo #3

LEASE NAME

ALT#1: 1202' FSL - 465' FWL

ALT#2: 1284' FSL - 418' FWL

LOCATION SPOT

ALT#1: 2339.5'

ALT#2: 2338.7'

GR ELEVATION

ALT#1: 38.758926901

ALT#2: 38.759159898

NAD 83 LAT

ALT#1: 100.150765940

ALT#2: 100.150924647

NAD 83 LONG

07      15s      25w  
Sec.      Twp.      Rng.

SCALE: 1" = 1000'  
DATE STAKED: March 11<sup>th</sup>, 2019  
MEASURED BY: Pierce R.  
DRAWN BY: Pierce R.  
AUTHORIZED BY: Nick G.  
DATE REVISED:

P.O. Box 2324 Garden City, Kansas 67846  
Office/Fax: (620) 276-6159 - Cell: (620) 272-1499  
burt@prostakellc.com

### LEGEND

- ⊙ irr. well
- ⊕ water hydrant
- ⊙ tank battery
- ⊙ staked loc.
- ⊙ prod. well/aband. well
- ⊙ house
- building
- G — gas line
- W — water line
- E — transmission powerline
- 3 — 3 phase powerline
- \* — single phase powerline
- x — x — fence
- ▬ gravel/sand rd.
- ▬ gravel trail/lease rd.
- ▬ dirt rd.
- ▬ dirt trail/lease rd.
- ▬ Hwy/blacktop rd.

**DIRECTIONS:** From the SE corner of Utica, KS at the intersection of Cemetery Rd./E Rd. & Hwy. 4 - Now go 8 miles North on Cemetery Rd./E Rd./GO 82 Rd./110 Ave. to ingress stake E into at the SE corner of section 07-15s-25w - Now go approx. 700' East on lease road - Now go approx. 400' North on lease road to producing well - Now go approx. 0.2 miles N-NW through pasture into staked location(s)

**Final ingress must be verified with landowner or operator.**  
*This drawing does not constitute a monumented survey or a land survey plat.*  
*This drawing is for construction purposes only.*



**LANDOWNER/CONTACT: Oliver Salmans: 620-623-0104**

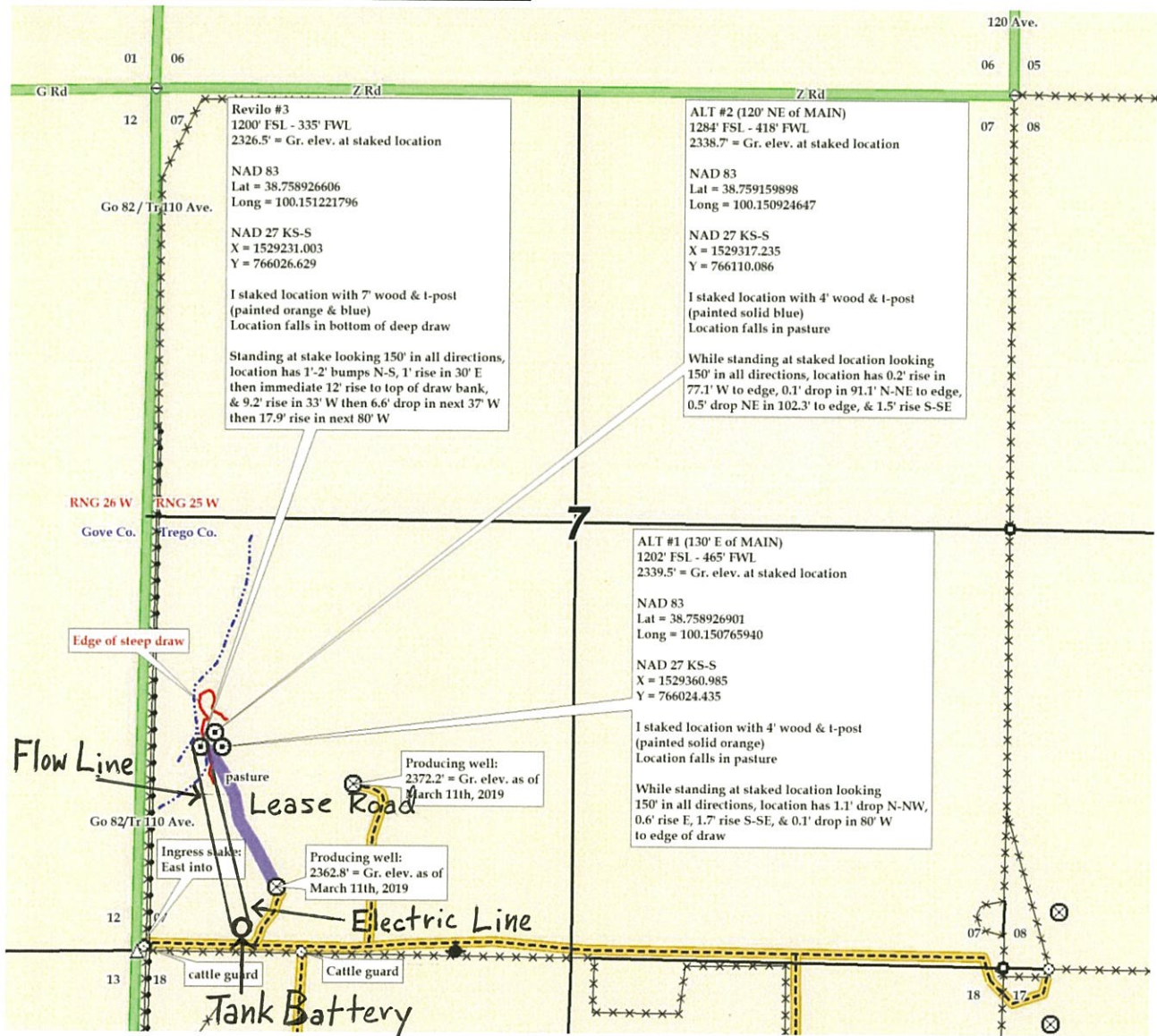



07-15s-25w-bar-999  
CRD NO.

00-15s-25w  
DMT NO.

# PRO-STAKE

LLC

Construction Site Staking

14179

INVOICE NO.



Palomino Petroleum, Inc.  
OPERATOR

Trego County, KS  
COUNTY

Reviso #3  
LEASE NAME

ALT#1: 1202' FSL - 465' FWL

ALT#2: 1284' FSL - 418' FWL

LOCATION SPOT

ALT#1: 2339.5'

ALT#2: 2338.7'

GR ELEVATION

ALT#1: 38.758926901

ALT#2: 38.759159898

NAD 83 LAT

ALT#1: 100.150765940

ALT#2: 100.150924647

NAD 83 LONG

07      15s      25w  
Sec.      Twp.      Rng.

SCALE: 1" = 1000'  
DATE STAKED: March 11<sup>th</sup>, 2019  
MEASURED BY: Pierce R.  
DRAWN BY: Pierce R.  
AUTHORIZED BY: Nick G.  
DATE REVISED:

P.O. Box 2324 Garden City, Kansas 67846  
Office/Fax: (620) 276-6159 - Cell: (620) 272-1499  
burt@prostakellc.com

### LEGEND

- ⊙ irr. well
- ⊕ water hydrant
- ⊙ tank battery
- ⊙ staked loc.
- ⊗ prod. well/aband. well
- house
- building
- G — gas line
- W — water line
- E — transmission powerline
- 3 — 3 phase powerline
- \* — single phase powerline
- x — x — fence
- ▬ gravel/sand rd.
- ▬ gravel trail/lease rd.
- ▬ dirt rd.
- ▬ dirt trail/lease rd.
- ▬ Hwy/blacktop rd.



**DIRECTIONS:** From the SE corner of Utica, KS at the intersection of Cemetery Rd./E Rd. & Hwy. 4 - Now go 8 miles North on Cemetery Rd./E Rd./GO 82 Rd./110 Ave. to ingress stake E into at the SE corner of section 07-15s-25w - Now go approx. 700' East on lease road - Now go approx. 400' North on lease road to producing well - Now go approx. 0.2 miles N-NW through pasture into staked location(s)

Final ingress must be verified with landowner or operator.  
*This drawing does not constitute a monumented survey or a land survey plat.  
This drawing is for construction purposes only.*

**LANDOWNER/CONTACT: Oliver Salmans: 620-623-0104**

