



PAGE 1 of 1	CUST NO 1002716	YARD # 1718	INVOICE DATE 11/20/2018
INVOICE NUMBER <b>92851036</b>			

Pratt (620) 672-1201  
 B MERIT ENERGY  
 I PO BOX 250  
 L HOLCOMB  
 L KS US 67851  
 T  
 O ATTN: ALISHA

J LEASE NAME River Bend 6  
 O LOCATION  
 B COUNTY Finney  
 S STATE KS  
 I JOB DESCRIPTION Cement-New Well Casing/Pi  
 T JOB CONTACT  
 E Production Casing set @ 5023'

JOB #	EQUIPMENT #	PURCHASE ORDER NO.	TERMS	DUE DATE		
41145838	19570		Net - 30 days	12/20/2018		
			<b>QTY</b>	<b>U of M</b>	<b>UNIT PRICE</b>	<b>INVOICE AMOUNT</b>
<i>For Service Dates: 11/10/2018 to 11/10/2018</i>						
0041145838						
171817183L Cement-New Well Casing/Pi 11/10/2018 Cement Production Casing/AFE#62206						
50/50 POZ			175.00	EA	8.25	1,443.75 T
Premium Plus Cement			50.00	EA	12.00	600.00 T
Celloflake			44.00	LB	2.78	122.32 T
Gilsonite			875.00	LB	0.50	437.50 T
Gypsum			882.00	LB	0.56	493.92 T
C-41P			37.00	LB	3.00	111.00 T
Salt			1,047.00	LB	0.38	397.86 T
Super Flush II			500.00	GAL	1.15	575.00 T
5 1/2" Float Shoe(Blue)			1.00	EA	425.00	425.00 T
5 1/2" Float Collar(Blue)			1.00	EA	420.00	420.00 T
Centralizer, 5 1/2" (Blue)			20.00	EA	80.00	1,600.00 T
Top Rubber Cement Plug, 5 1/2"			1.00	EA	105.00	105.00 T
Cement Data Acquisition Monitor			1.00	EA	412.50	412.50 T
"Unit Mileage Chg (PU, cars one way)"			80.00	MI	3.38	270.40 T
Heavy Equipment Mileage			160.00	MI	5.63	900.80 T
Proppant & Bulk Del. Chgs., per ton mil			588.00	EA	1.88	1,105.44 T
Blending & Mixing Service Charge			175.00	SK	1.05	183.75 T
Plug Container Utilization Charge			1.00	EA	187.50	187.50 T
Depth Charge; 5001-6000'			1.00	EA	2,160.00	2,160.00 T
"Service Supervisor, first 8 hrs on loc.			1.00	EA	131.25	131.25 T
C-17			74.00	LB	15.00	1,110.00 T
Additional Discount Per Agreement			1.00	EA	1,319.30	1,319.30 T

<b>PLEASE REMIT TO:</b>	<b>SEND OTHER CORRESPONDENCE TO:</b>	<b>SUB TOTAL</b>	<b>11,873.69</b>
BASIC ENERGY SERVICES,LP	BASIC ENERGY SERVICES,LP	<b>TAX</b>	<b>420.66</b>
PO BOX 841903	801 CHERRY ST, STE 2100	<b>INVOICE TOTAL</b>	<b>12,294.35</b>
DALLAS, TX 75284-1903	FORT WORTH, TX 76102		







Liberal Yard #1717 - Phone 620-624-2277 - 1700 S. Country Estates Road, Liberal KS 67901

**PRESSURE PUMPING Job Log**

Customer:	Merit Energy	Cement Pump No.:	38119-19570	Operator TRK No.:	96815
Address:	gardencity.invoices@meritenergy.com	Ticket #:	1718-17183 L	Bulk TRK No.:	37712-37547
City, State, Zip:	AFE# 62206	Job Type:	Z42 - Cement Production Casing		
Service District:		Well Type:	OIL		
Well Name and No.:	River Bend #6	Well Location:	34,24,32	County:	Finney
				State:	Ks

Type of Cmt	Sacks	Additives	Truck Loaded On		
50/50 POZ	175	6% GYPSUM, 10% SALT, .5% C-17, 1/4# DEFOAMER, 5# GILSONITE, 1/4# POLYFLAKE	37712-37547	Front	Back
PREMIUM	50	NEAT		Front	Back
				Front	Back

Lead/Tail:	Weight #1 Gal.	Cu/Ft/sk	Water Requirements	CU. FT.	Man Hours / Personnel	
<b>Lead:</b>	13.6	1.57	7.18	274.75	Man Hours:	25
<b>Tail:</b>	15.6	1.18	5.22	59	# of Men on Job:	3

Time (am/pm)	BPM	Volume (BBLs)	Pumps		Pressure (PSI)		Description of Operation and Materials
			T	C	Tubing	Casing	
15:00							ON LOC, SAFTEY MTG, R.U.
18:21						3700	TEST LINES
6:23 PM	7	12				170	PUMP SUPERFLUSH
6:28 PM	7	5				170	H2O SPACER
6:30 PM							PLUG RAT AND MOUSE
18:42	7.5					160	START MIXING @ 13.6#
18:55		49					SHUT DOWN, WASHUP
7:00 PM	7.5					160	START DISPLACEMENT W 4%KCL
19:17	3	100				560	SLOW RATE
19:23		115.5				850-1460	PLUG DOWN
19:28							RELEASE PSI, FLOAT NOT HOLDING
19:30						650	SHUT IN HEAD. RELEASE PSI
							JOB COMPLETE
							THANK YOU FOR YOUR BUSINESS!!!

Size Hole	7 7/8	Depth	5199'		TYPE	
Size & Wt. Csg.	5 1/2 17	Depth	5023'	New / Used	Packer	Depth
lbg.		Depth			Retainer	Depth
Top Plugs		Type			Perfs	CIBP

Customer Signature:	<i>[Signature]</i>	Basic Representative:	CHAD HINZ
		Basic Signature:	<i>[Signature]</i>
		Date of Service:	11/10/2018

MERIT  
RIVER BEND 6

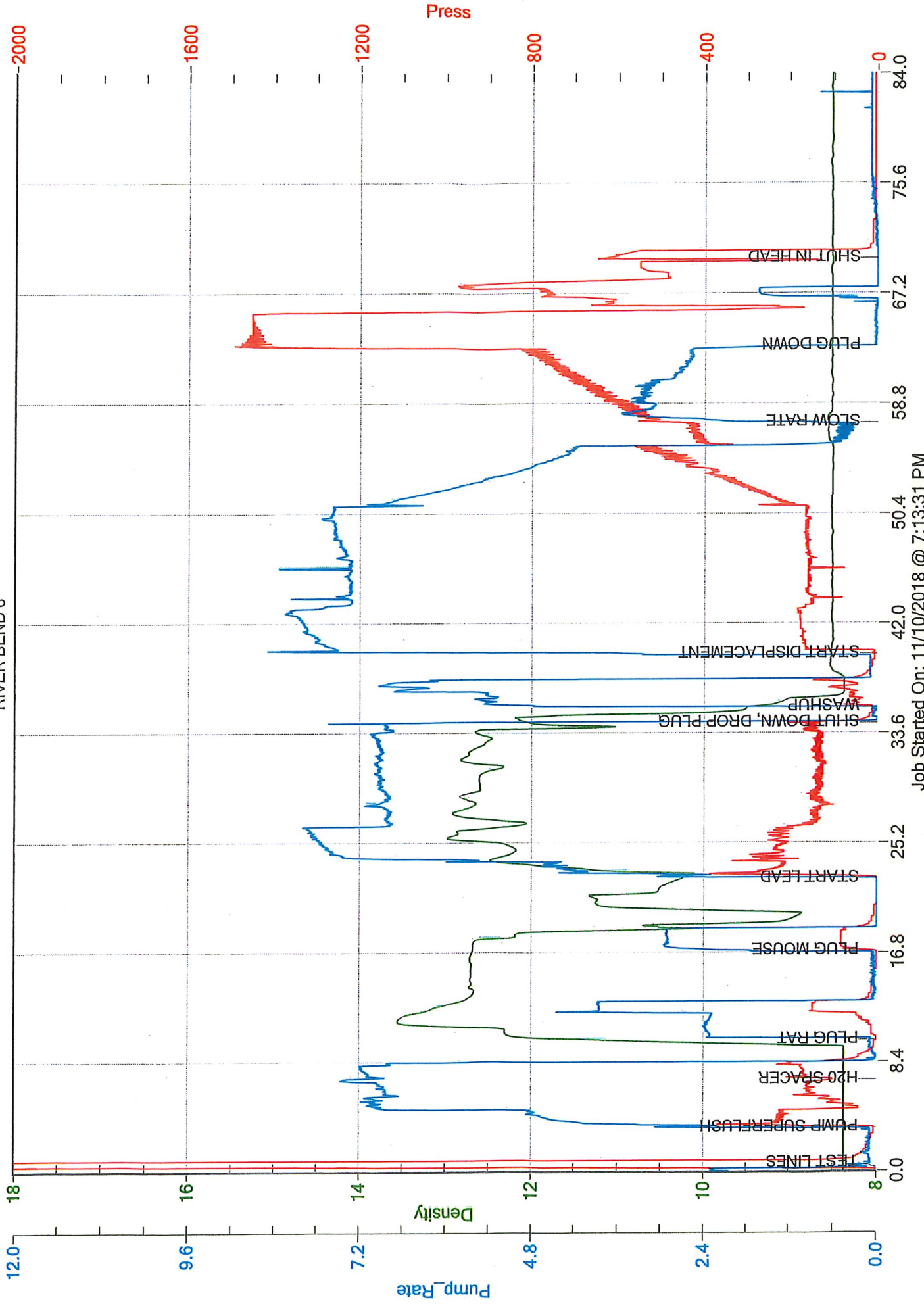

Job Started On: 11/10/2018 @ 7:13:31 PM