



00-16s-27w-usgs-tri
CRD NO.

00-16s-27w
DMT NO.

PRO-STAKE

LLC

Construction Site Staking

14182

INVOICE NO.



Palomino Petroleum, Inc.
OPERATOR

Lane County, KS
COUNTY

Froelich Trust #1
LEASE NAME

2233' FNL - 655' FWL
LOCATION SPOT

2566.8'
GR ELEVATION

38.677074306
NAD 83 LAT

100.281767486
NAD 83 LONG

11 **16s** **27w**
Sec. **Twp.** **Rng.**

SCALE: 1" = 1000'
DATE STAKED: March 18th, 2019
MEASURED BY: Pierce R.
DRAWN BY: Pierce R.
AUTHORIZED BY: Nick C.
DATE REVISED:

P.O. Box 2324 Garden City, Kansas 67846
Office/Fax: (620) 276-6159 – Cell: (620) 272-1499
burt@prostakellc.com

LEGEND

- ⊙ irr. well
- ⊕ water hydrant
- ⊖ tank battery
- ⊗ staked loc.
- ⊗ prod. well / aband. well
- house
- building
- G— gas line
- W— water line
- E— transmission powerline
- 3 phase powerline
- * * * single phase powerline
- x-x-x-x fence
- ▬ gravel / sand rd.
- ▬ gravel trail / lease rd.
- ▬ dirt rd.
- ▬ dirt trail / lease rd.
- ▬ Hwy / blacktop rd.



DIRECTIONS: From the East of Pendennis, KS at the intersection of Red Chief Rd. & Hwy. 4 – Now go 2.6 miles North on Red Chief Rd. – Now go 1.3 miles East then North on 285 Rd. – Now follow curve and go 0.6 miles East on 290 Rd. to cattle guard – Now follow lease road approx. 0.8 miles (primarily) SE to the Fay #1 – Now follow 2-track trail 0.3 miles East then SE to ingress stake East into – Now go approx. 325' East through pasture to ingress stake – Now go approx. 300' North through pasture into staked location

Final ingress must be verified with landowner or operator.
This drawing does not constitute a monumented survey or a land survey plat.
This drawing is for construction purposes only.

LANDOWNER/CONTACT: N/A

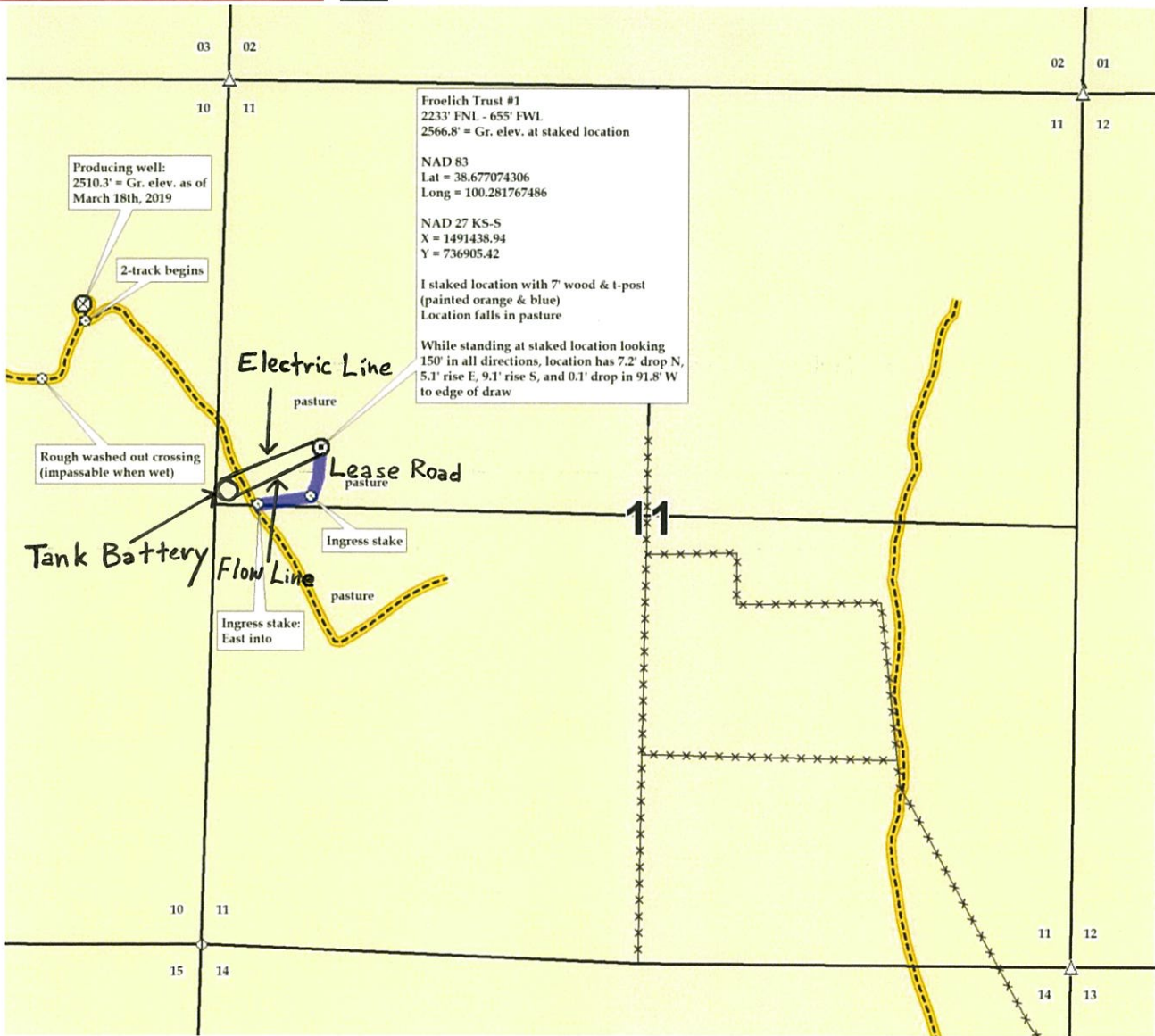



00-16s-27w-usgs-tri
CRD NO.

00-16s-27w
DMT NO.

PRO-STAKE

Construction Site Staking



LLC

14182

INVOICE NO.



Palomino Petroleum, Inc.
OPERATOR

Lane County, KS
COUNTY

Froelich Trust #1
LEASE NAME

2233' FNL - 655' FWL
LOCATION SPOT

2566.8'
GR ELEVATION

38.677074306
NAD 83 LAT

100.281767486
NAD 83 LONG

11 16s 27w
Sec. Twp. Rng.

SCALE: 1" = 1000'
DATE STAKED: March 18th, 2019
MEASURED BY: Pierce R.
DRAWN BY: Pierce R.
AUTHORIZED BY: Nick C.
DATE REVISED:

P.O. Box 2324 Garden City, Kansas 67846
Office/Fax: (620) 276-6159 - Cell: (620) 272-1499
burt@prostakellc.com

LEGEND

- ⊙ irr. well
- ⊕ water hydrant
- ⊖ tank battery
- ⊗ staked loc.
- ⊗ prod. well/aband. well
- house
- building
- G— gas line
- W— water line
- E— transmission powerline
- 3 phase powerline
- * * single phase powerline
- x—x— fence
- ▬ gravel/sand rd.
- ▬ gravel trail/lease rd.
- ▬ dirt rd.
- ▬ dirt trail/lease rd.
- ▬ Hwy/blacktop rd.



DIRECTIONS: From the East of Pendennis, KS at the intersection of Red Chief Rd. & Hwy. 4 - Now go 2.6 miles North on Red Chief Rd. - Now go 1.3 miles East then North on 285 Rd. - Now follow curve and go 0.6 miles East on 290 Rd. to cattle guard - Now follow lease road approx. 0.8 miles (primarily) SE to the Fay #1 - Now follow 2-track trail 0.3 miles East then SE to ingress stake East into - Now go approx. 325' East through pasture to ingress stake - Now go approx. 300' North through pasture into staked location

Final ingress must be verified with landowner or operator.
This drawing does not constitute a monumented survey or a land survey plat.
This drawing is for construction purposes only.

LANDOWNER/CONTACT: N/A

