

WOOLSEY OPERATING COMPANY, LLC
 HOSTETLER LEASE
 SW.1/4, SECTION 30, T31S, R7W
 HARPER COUNTY, KANSAS

GRAVEL (NW. 120 RD.) ROAD

Notes:

1. Set iron rod at old well site.
2. All flagging Red & Yellow.
3. Overhead power available at E. line, E. 1/2 of N. line and E. 1/2 of S. line, Sec. 30.
4. Kansas One Call System Inc. should be notified before excavation (1-800-344-7233).
5. CAUTION: Various pipelines in Sec. 30.
6. Found old well per magnetic response.
7. Contact landowner for best access.

ROAD (NW. 50 AVE.)
 GRAVEL

ROAD (NW. 40 AVE.)
 GRAVEL

Actually Hostetler 2 H OWWO

Old Well Location
 Hostetler #1 SWO OWWO
 339' FSL 2094' FWL
 Ground Elevation = 1497
 Y = 235348 X = 2109826
 State Plane-NAD 27-Kansas South
 Latitude 37.312411
 Longitude -98.12238
 (NAD 27)

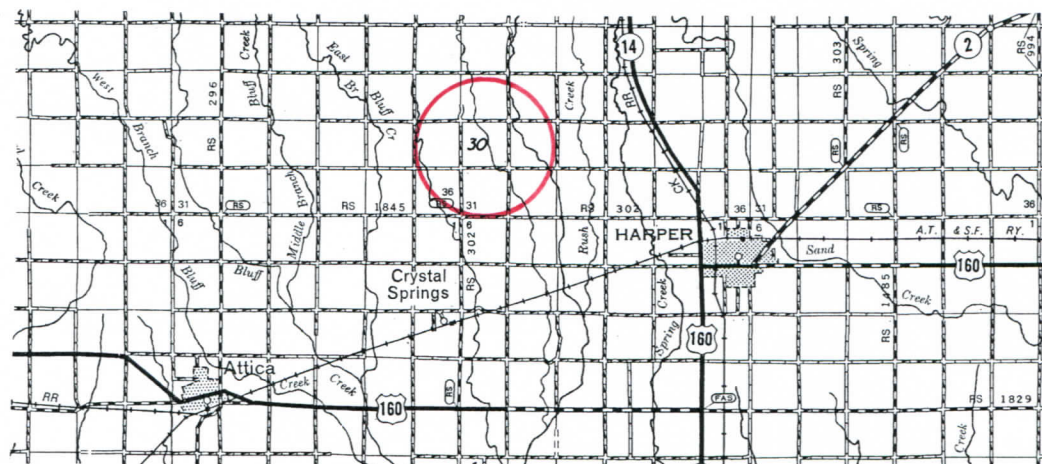
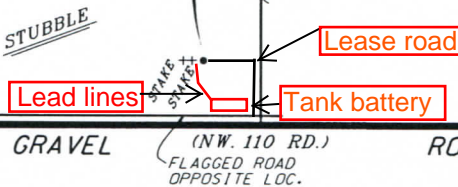

* Ingress and egress to location as shown on this plat is for usage only and may not be legally opened for public use. Contact landowner, tenant and county road department for access.

* Controlling data is based upon the best maps and photographs available to us and upon a regular section of land containing 640 acres.
 * Approximate section lines were determined using the normal standard of care of oilfield surveyors practicing in the state of Kansas. The section corners, which establish the precise section lines, were not necessarily located, and the exact location of the drillsite location in the section is not guaranteed. Therefore, the operator securing this service and accepting this plot and all other parties relying thereon agree to hold Central Kansas Oilfield Services, Inc., its officers and employees harmless from all losses, costs and expenses and said entities released from any liability from incidental or consequential damages.
 * Elevations derived from National Geodetic Vertical Datum.

Corrected March 20, 2019
 November 15, 2018

Date