



00-19s-29w-999
CRD NO.

00-19s-29w
DMT NO.

PRO-STAKE

LLC

Construction Site Staking

P.O. Box 2324 Garden City, Kansas 67846
Office/Fax: (620) 276-6159 – Cell: (620) 272-1499
burt@prostakellc.com

14184

INVOICE NO.



Palomino Petroleum, Inc.
OPERATOR

Lane County, KS
COUNTY

Ehmke Trust #1
LEASE NAME

991' FSL - 1256' FWL
LOCATION SPOT

2836.7'
GR ELEVATION

38.382880824
NAD 83 LAT

100.498009868
NAD 83 LONG

23 **19s** **29w**
Sec. **Twp.** **Rng.**

SCALE: 1" = 1000'
DATE STAKED: March 18th, 2019
MEASURED BY: Pierce R.
DRAWN BY: Pierce R.
AUTHORIZED BY: Nick G.
DATE REVISED:



LEGEND

- ⊙ irr. well
- ⊕ water hydrant
- ⊙ tank battery
- ⊙ staked loc.
- ⊗ prod. well/aband. well
- house
- building
- G— gas line
- W— water line
- E— transmission powerline
- 3 phase powerline
- * * single phase powerline
- x—x— fence
- ▬ gravel/sand rd.
- ▬ gravel trail/lease rd.
- ▬ dirt rd.
- ▬ dirt trail/lease rd.
- ▬ Hwy/blacktop rd.

DIRECTIONS: From Dighton, KS at the intersection of Hwy. 23 & Hwy. 96 – Now go 6 miles South on Hwy. 23 – Now go 2 miles West on Rd. 90 to ingress stake South into at the NW corner of section 23-19s-29w – Now go approx. 0.8 miles South on Jagger Rd. (trail) to ingress flagging – Now go approx. 0.25 miles East through wheat with terraces into staked location

Final ingress must be verified with landowner or operator.
This drawing does not constitute a monumented survey or a land survey plat.
This drawing is for construction purposes only.

LANDOWNER/CONTACT: Louise E. Ehmke: 620-397-2350(home) 620-397-3432(cell)

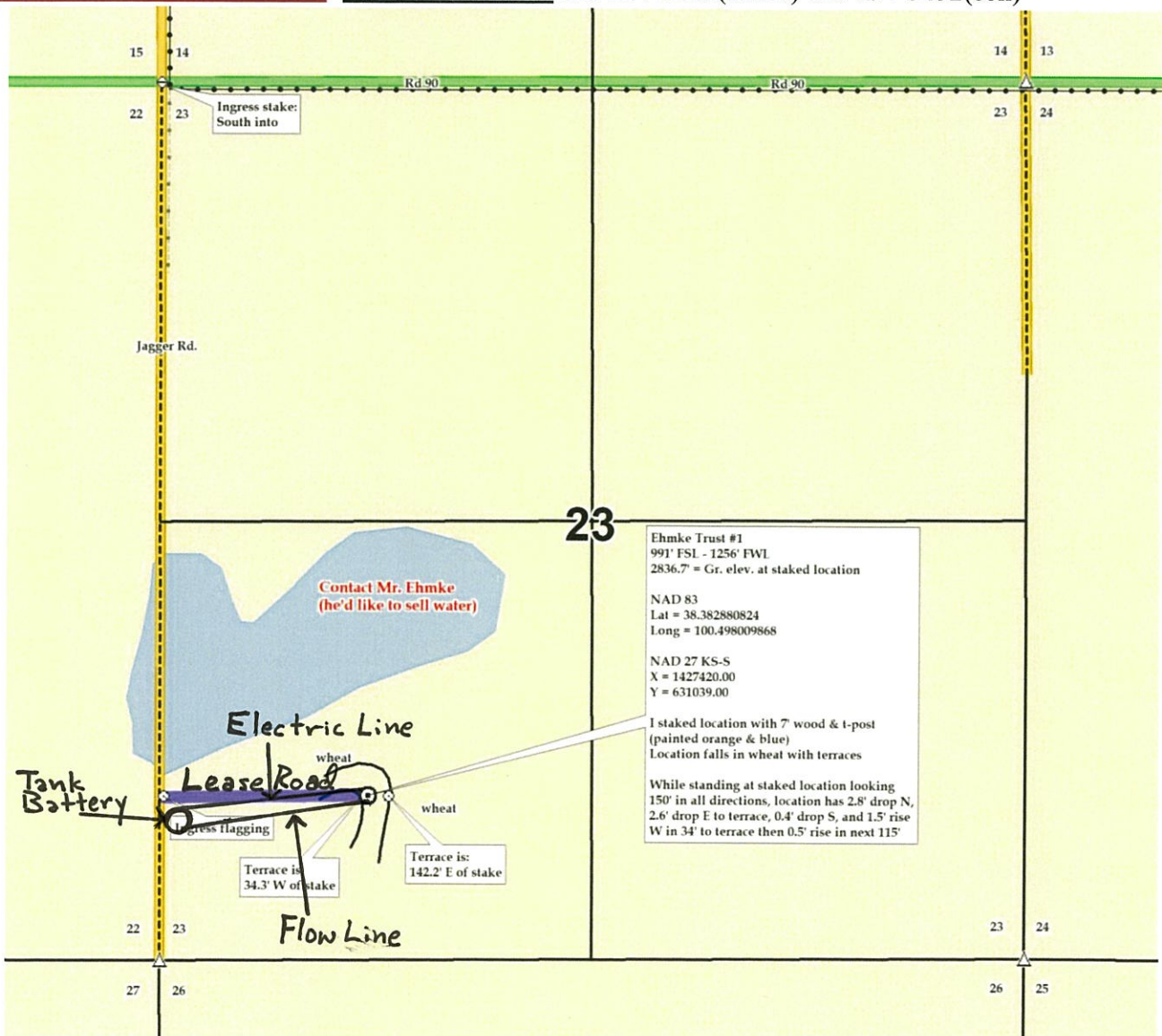



00-19s-29w-999
CRD NO.

00-19s-29w
DMT NO.

PRO-STAKE

LLC

Construction Site Staking

14184

INVOICE NO.



Palomino Petroleum, Inc.
OPERATOR

Lane County, KS
COUNTY

Ehmke Trust #1
LEASE NAME

991' FSL - 1256' FWL
LOCATION SPOT

2836.7'
GR ELEVATION

38.382880824
NAD 83 LAT

100.498009868
NAD 83 LONG

23 **19s** **29w**
Sec. **Twp.** **Rng.**

SCALE: 1" = 1000'
DATE STAKED: March 18th, 2019
MEASURED BY: Pierce R.
DRAWN BY: Pierce R.
AUTHORIZED BY: Nick G.
DATE REVISED:

P.O. Box 2324 Garden City, Kansas 67846
Office/Fax: (620) 276-6159 – Cell: (620) 272-1499
burt@prostakellc.com

LEGEND

- ⊙ irr. well
- ⊕ water hydrant
- ⊕ tank battery
- ⊙ staked loc.
- ⊗ prod. well/aband. well
- ▣ house
- ▣ building
- G— gas line
- W— water line
- E— transmission powerline
- 3 phase powerline
- * * single phase powerline
- x—x— fence
- ▨ gravel/sand rd.
- ▨ gravel trail/lease rd.
- ▨ dirt rd.
- ▨ dirt trail/lease rd.
- ▨ Hwy/blacktop rd.

DIRECTIONS: From Dighton, KS at the intersection of Hwy. 23 & Hwy. 96 – Now go 6 miles South on Hwy. 23 – Now go 2 miles West on Rd. 90 to ingress stake South into at the NW corner of section 23-19s-29w – Now go approx. 0.8 miles South on Jagger Rd. (trail) to ingress flagging – Now go approx. 0.25 miles East through wheat with terraces into staked location

Final ingress must be verified with landowner or operator.

*This drawing does not constitute a monumented survey or a land survey plat.
This drawing is for construction purposes only.*



LANDOWNER/CONTACT: Louise E. Ehmke: 620-397-2350(home) 620-397-3432(cell)

